GEN

ALLEN COUNTY PUBLIC LIBRARY
3 1833 02710 9815

Gc 974.302 M58a 1935-1936
Middlebury (Vt. : Town)
Annual report of the
officers of the town of
Middlebury, Vermont

Annual Report of the Officers
of the
Town of Middlebury

Middlebury, Vermont

1935

Otter Valley Press, Inc.
Middlebury, Vermont

INDEX

	Page
Town Officers	1
Warning	2
Budgets	5
Selectmen's	6
School Directors'	7
Road Commissioner's	8
Town	9
Report of Town Treasurer	10
Statement of Operations	11
Distribution Selectmen's Orders	12
Analysis of Town Indebtedness	14
Selectmen's Orders Outstanding	16
Orders Drawn by Selectmen	17
School	21
Director's Report	22
Analysis of Indebtedness	24
Roads	27
Commissioner's Report	28
Orders Drawn by Commissioner	30
Commissioner's Orders Outstanding	36
Poor Department	39
Report of Overseer	40
Poormaster's Orders Outstanding	42
Starr Cemetery Fund	44
Joseph Battell Park Trust	45
Report of Librarian	47
Auditor's Report	49
Marriages	50
Deaths	50
Births	52

Allen County Public Library
900 Webster Street
PO Box 2270
Fort Wayne, IN 46801-2270

TOWN OFFICERS FOR 1934-1935

Moderator—Ira H. LaFleur

Town Clerk—Lucia C. Hincks

Selectmen—

Ira H. LaFleur, term expires 1935
George H. Chaffee, term expires 1936
Cassius C. Seeley, term expires 1937

Road Commissioner—Edgar Foster

Overseer of Poor—N. J. Sanford

Listers—

A. J. Cook, term expires 1935
K. N. Pearson, term expires 1936
S. Seeley Reynolds, term expires 1937

School Directors—

Mrs. Bessie Dow, term expires 1935
Cassius C. Seeley, term expires 1936
Leslie E. Day, term expires 1937

Town Agent—Charles I. Button

Town Grand Juror—Wayne C. Bosworth

Town Treasurer—Charles E. Pinney

First Constable—Homer M. Bain

Second Constable—W. G. Penniman

Auditors—

F. T. Townley, term expires 1935
*George Kidder, Jr., term expires 1935
George M. Ray, term expires 1936

Library Trustees—

Mrs. Sophie W. Fletcher, term expires 1935
E. B. Cornwall, term expires 1936
R. A. Elliott, term expires 1937
Mrs. Alice Burrage, term expires 1938
Dr. H. L. Averill, term expires 1939

* C. C. Wells having deceased, the vacancy was filled by Selectmen appointing George F. Kidder Jr. Town Auditor.

ANNUAL TOWN MEETING, 1935

WARNING

The legal voters in Town Meetings of the Town of Middlebury are hereby warned and notified to meet at the Town Hall in said town on Tuesday, the fifth day of March, 1935 at 10 o'clock in the forenoon to transact the following business, to wit:

First. To elect a Moderator and Town Clerk.

Second. To act upon the reports of the Town Officers submitted by the Auditors.

Third. Shall licenses for the sale of malt and vinous beverages be granted in this town?

Fourth. Shall spirituous liquors be sold in this town?

Fifth. To see if the town will vote any money to maintain the Public Library in co-operation with the Ladies Library Association.

Sixth. To determine what sum of money shall be appropriated for the observance of Memorial Day.

Seventh. To see what action the voters will take with reference to appropriating a sum of money to aid defraying the operating expense of Porter Hospital for the current year.

Eighth. To see what action the town will take relative to purchasing a new snow plow, and if so the amount not to exceed $700.00.

Ninth. To see if dwelling houses erected for sale or rent since April 1, 1929 shall be given the same exemption from taxation as is given buildings erected, used and occupied exclusively by the builders as a home, all under the amendment of No. 19 of the Act of 1929. (section 596 Public Laws)

Tenth. To see if the town will vote to exempt from taxation for an additional period of five years the property owned and operated by the Brandon Rock Products Corporation.

Eleventh. To see if the voters of the Town of Middlebury will give the American Legion the use of the large basement room of the Town Hall for their room without payment of rent.

Twelfth. To see if the town will vote to appropriate the sum of $400.00 to the Middlebury Band for Concerts.

Thirteenth. To vote a tax for the payment of outstanding orders of the town, for the support of the poor and other obligations of the town. Also to vote a tax for schools, in the town district and a tax for repairing the highways in the town.

Fourteenth. To see if the town will vote whether or not the Selectmen shall be authorized and empowered to appoint one or more Road Commissioners, the number to be determined by the town.

Fifteenth. To elect the remaining town officers and a town District School Director.

Sixteenth. To transact any other business proper to be done.

GEO. H. CHAFFEE
C. C. SEELEY
Selectmen.

Middlebury, Vermont.
February 16, 1935.

Budgets

SELECTMEN'S BUDGET FOR 1935

Grand List, $24,619.60.

Disbursements

State Highway	$ 1,800 00	
Interest on Bonded Debt	1,520 00	
Interest on Outstanding Orders	300 00	
Reducing Bonded Debt	2,000 00	
Care of Poor	5,400 00	
Poor Farm Expense	350 00	
Interest Poor Farm	267 00	
Bridges	500 00	
Library	1,975 00	
Porter Hospital	1,975 00	
Health Department	250 00	
Salaries	1,150 00	
Farm Bureau	525 00	
County Tax	400 00	
Expenses Town Officers	600 00	
Expenses Town Buildings	300 00	
Expenses Fire Warden	100 00	
Street & Bridge Lighting	300 00	
Patriotic Observances	135 00	
Cemeteries	75 00	
Sinking Fund Town Farm	500 00	
Miscellaneous	300 00	
Total Estimated Disbursements		$20,722 00

Receipts

Rent Town Hall	$ 1,400 00	
Dog Tax	500 00	
Warrants	1,500 00	
Miscellaneous	200 00	
Estimated Income		$ 3,600 00
Amount to be Raised by Tax		$17,122 00

Plus Estimated Cost of Collection & Discount		1,000 00
		$18,122 00

Tax Required to Raise above amount, $.74.

By law it is necessary for the Selectmen to levy a tax additional to pay all outstanding orders. Therefore an additional tax of $.41 as follows:

Selectmen's and Poor Orders Outstanding		$11,635 60
Cash on Hand	$ 1,930 77	
Less Road Orders	464 49	
		1,476 28
To be raised by additional tax		$10,159 32

SCHOOL DIRECTOR'S BUDGET FOR 1935

Grand List, $5,601.85.

Disbursements

Teaching	$ 3,700 00	
Supt. Salary	350 00	
Transportation	450 00	
Tuitions	4,500 00	
Insurance	200 00	
Fuel	180 00	
Supplies	250 00	
Janitor (Care of Fires)	90 00	
Salaries	80 00	
Lights	72 00	
Repairs	325 00	
Interest	700 00	
Reducing Outstanding Orders	1,000 00	
Total Estimated Disbursements		$11,897 00

Receipts

From State	$ 1,500 00	

Rental and Tuition	150 00	
		1,650 00
Amount to be Raised by Tax		10,247 00
Plus cost of Collection & Discount		300 00
		$10,547 00

Tax required to raise above amount, $1.88.

ROAD COMMISSIONER'S BUDGET FOR 1935

Grand List, $7,913.20.

Disbursements

Patrolled Highways, 9½ miles	$ 600 00	
Surface Treated Highways, 1½ miles	800 00	
Selected Highways, 11.7 miles	3,250 00	
Unselected Highways, 29.85 miles	3,750 00	
Winter Work		
Selected Highways	900 00	
Unselected Highways	725 00	
Total Estimated Disbursements		$10,025 00

Receipts

From State	3,550 00
Amount to be Raised by Tax	$ 6,475 00
Plus Cost of Collection and Discount	390 00
	$ 6,865 00

Tax Required to raise above amount, $.86.

Town

CHARLES E. PINNEY, TREASURER

Town of Middlebury

Receipts

February 1st, 1934:

Balance	$ 1,756 99
Town of Weybridge ½ Pulp Mill Bridge	48 07
Cornwall refund Flour & mdse.	3 75
State Federal Relief	124 24
Order No. 7380 Discounted	3,000 00
Dog Licenses	535 95
Rebate Pump Town Farm	78
Warrants Head Tax	450 80
Warrants Town Tax	867 66
Warrants Town Road Tax	478 79
State Treas. Highway	1,494 00
Dynamite sold	1 80
State Treas. Winter Roads	826 03
Licenses	190 00
State Treas. Refund Intangibles	93 97
State Treas. Refund Intangibles, Roads	13 00
N. J. Sanford Delivering Charge	90
N. J. Sanford Destroyed Animals	33 41
State Treas. Resurfacing	463 63
State Income Tax	1,973 77
Flood Tax 1934	1,937 43
Town Tax 1934	13,574 63
Town Road Tax 1934	4,451 38
P. S. Murray Town Hall Rent	1,400 00
State Treas. Surface Treatment	131 25
College Ski Jump Mdse. sold	5 73
Foster Goods sold	30 13
State Treas. State Aid	2,400 00
State Treas. Selected Roads	130 00
State Treas. Resurfacing	1,107 20
Dividend Dairy Stock	1 25

N. J. Sanford Refund Moth Job	21 20
Vt. Emergency Relief	164 56
	$37,707 30

DISBURSEMENTS

Selectmen's orders Paid	$10,294 24
Overseer orders paid	5,699 85
Road Orders Paid	16,072 98
Interest Paid	68 71
Births, Deaths & Communicable Diseases	40 75
Bonds, Nos. 1 & 2 Paid	2,000 00
Coupons Paid	1,600 00
Balance	1,930 77
	$37,707 30

STATEMENT OF OPERATIONS

RECEIPTS

	1933	1934
In Hands of Treasurer, Feb. 1st.	$ 4,305 98	$ 1,756 99
Received from Taxes	17,507 96	21,755 69
Received from State	4,443 27	8,921 65
All Other Receipts	7,176 06	5,272 97
	$33,433 27	$37,707 30

DISBURSEMENTS

Orders Drawn	$33,270 57	$39,541 67
Interest Paid	2,026 80	1,668 71
Miscellaneous	37 50	40 75
Paid on Bonded Debt		2,000 00
	$35,334 87	$43,251 13
In Hands of Treas. Feb. 1.	1,756 99	1,930 77
	$37,091 86	$45,181 90

Excess of Disbursements over Receipts	3,658 59	7,474 60
	$33,433 27	$37,707 30

DISTRIBUTION OF SELECTMEN'S ORDERS

Salaries, Town Officers	$ 1,148 33
Expense, Town Officers	313 94
Election & Registration Expense	329 04
Expense, Town Buildings	272 78
Health Officer & Hospital	2,230 12
Library	1,969 57
Bridge Maintenance	493 60
Street & Bridge Lighting	288 12
Memorial Day Observance	135 00
Cemeteries	74 75
Miscellaneous Expense	118 45
State: Flood Tax	2,322 00
Highway Tax	1,815 00
Patrol Work	574 50
County Tax	372 32
Farm Bureau	520 43
Band	400 00
Expenses, Town Clerk's Office	330 50
Lucia C. Hincks, Services Rendered	165 89
Lucia C. Hincks, Fees allowed by law	88 63
Fire Fighting	17 65
East Middlebury Break Water	63 06
Supplies: Tar for Roads	108 50
Equipment Purchased	861 00
Equipment Maintenance & Expense	186 00
Borrowed Money	3,000 00
	$18,199 18

ESTIMATE OF PROPERTY OWNED BY THE TOWN

Town Hall	$27,000 00
Town Farm	10,000 00
Stone Crusher	1,800 00
Road Machines	800 00
Snow Fence	1,075 00
	$40,675 00

TOWN HALL ACCOUNT

Receipts

P. S. Murray, Rent		$ 1,400 00

Disbursements

Lucia C. Hincks, Insurance	$ 221 00	
Water Rent	16 00	
Repairs	2 03	
	$239 03	
February 1st, 1935.		
Year's Income, Town Hall	1,160 97	
		$ 1,400 00

ANALYSIS OF TOWN INDEBTEDNESS

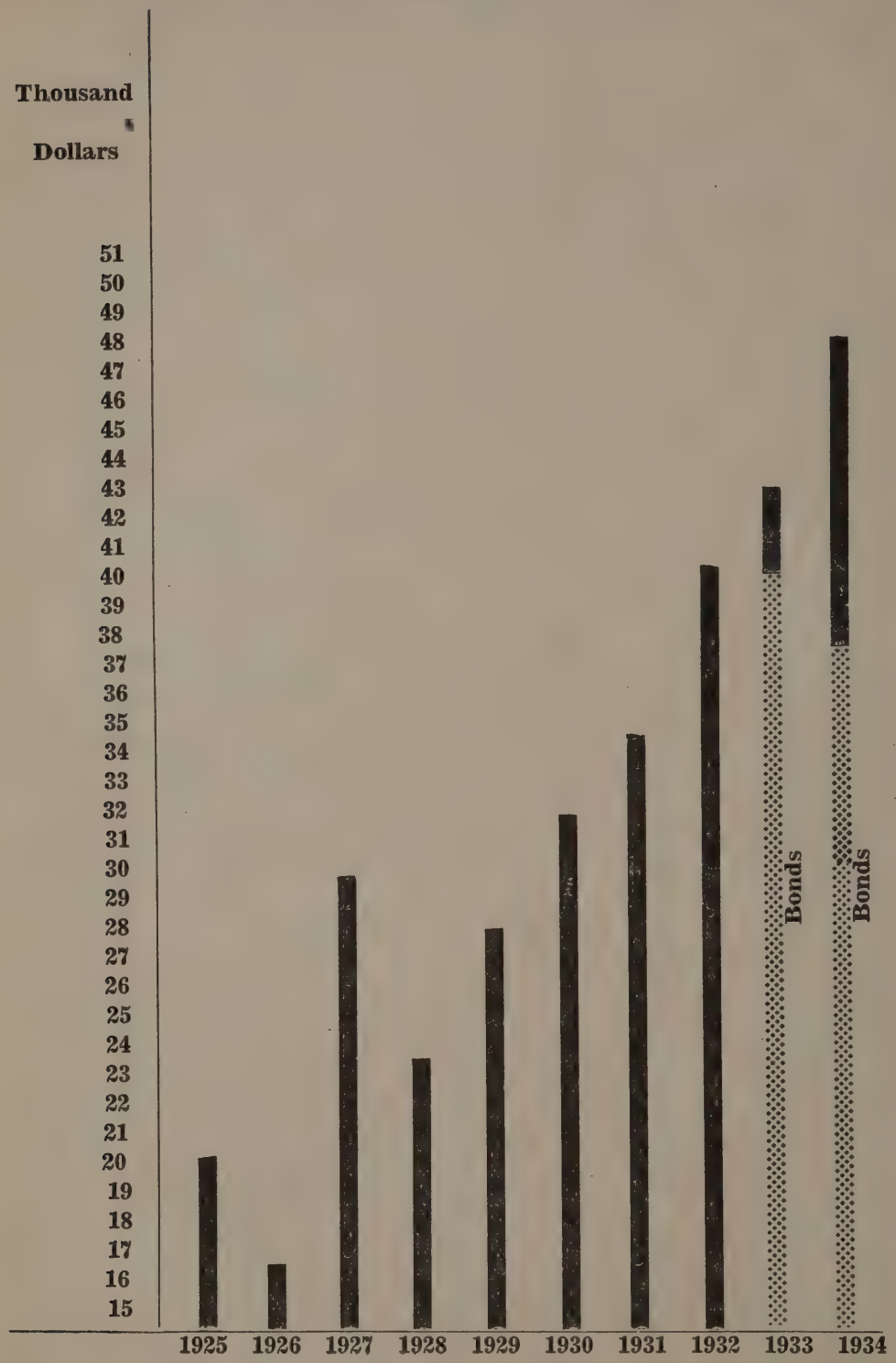

TOWN INDEBTEDNESS FOR LAST TEN YEARS

Town Indebtedness	1924		$20,676 80
	1925		19,710 24
	1926		16,545 71
	1927		29,079 93
	1928		23,807 06
	1929		27,153 84
	1930		31,795 64
	1931		34,367 32
	1932		40,637 51
	1933		42,860 81
Bonded Debt		$38,000 00	
Selectmen's Orders		11,557 81	
Poor Orders		77 79	
Road Orders		464 49	
		$50,100 09	
Less Cash on Hand		1,930 77	
	1934		$48,169 32

UNCOLLECTED TAXES

1929	$ 27 17
1930	228 78
1931	612 21
1932	2,751 02
1933	3,504 38
1934	7,617 58
Totals	$14,741 14

The uncollected tax figures are for both town and village as furnished by the Tax Collector.

SELECTMEN'S ORDERS OUTSTANDING

No.		
3171, 3997, 5624 dated 1914 for $4.29, $3.00, $6.00	$ 13	89
7359	Dated Jan. 29, 1934 payable to Nat'l Bank of Middlebury 3,000	00
7380	Apr. 5, 1934 payable to Nat'l Bank 3,000	00
7381	Apr. 5, 1934 payable to State of Vermont 574	50
7392	May 7, 1934 payable to Mary C. N. Deane, Tr. 750	00
7399	July 2, 1934 payable to C. E. Pinney, Town Treasurer 372	32
7400	July 2, 1934 payable to Lucia C. Hincks 135	00
7401	July 2, 1934 payable to Vt. Road Eq. Co. 861	00
7405	July 2, 1934 payable to Lucia C. Hincks 99	12
7464	Dec. 19,1934 payable to Vt. Employment Ser. 2	50
7471	Jan. 7,1935 payable to C. E. Pinney Town Tr. 2,322	00
7474	Jan. 7, 1935 payable to E. M. Day & Son 6	34
7477	Feb. 4, 1935 payable to John Pinney 10	00
7478	Feb. 4, 1935 payable to Ct. Vt. Pub. Serv. Corp. 24	01
7479	Feb. 4, 1935 payable to Lucia C. Hincks 90	00
7480	Feb. 4, 1935 payable to Vt. Re-employment Serv. 2	50
7481	Feb. 4, 1935 payable to C. I. Button 14	00
7482	Feb. 4, 1935 payable to S. S. Eddy 87	00
7483	Feb. 4, 1935 payable to J. Mitchell 3	00
7484	Feb. 4 ,1935 payable to W. LaFountain 2	00
7485	Feb. 4, 1935 payable to Lucia Hincks 88	63
7486	Feb. 4, 1935 payable to C. E. Pinney 100	00
	$11,557	81

ORDERS DRAWN BY SELECTMEN

$18,199.18

No.		
7360	S. S. Eddy, service as Health Officer	$ 67 30
7361	Destroyed	—
7362	Register Company, printing	43 60
7363	James Mitchell, labor Pulp Mill Bridge	7 91
7364	W. McGee, Intangible Tax expense	14 43
7365	Lucia C. Hincks, insurance Town Hall	30 00
7366	Tuttle Company, books and postage	36 90
7367	C. C. Wells, services as auditor	40 00
7368	Geo. M. Ray, services as auditor, postage and delivery	51 93
7369	N. S. Foote, obtaining deed	5 00
7370	Central Vt. Public Service, lights	24 01
7371	Probate Officer, fees	26 55
7372	Lucia C. Hincks, salary as Selectmen Clerk	18 00
7373	Register Company, printing reports	123 20
7374	Geo. M. Ray, Town Treasurer's Bond	25 00
7375	Fred Townley, services as auditor	40 00
7376	Lucia C. Hincks, agt., insurance	51 00
7377	Central Vt. Public Service Corp., lights	24 01
7378	John Halpin, right of way	7 00
7379	Midd. Water Dept., water rent, Town Hall	8 00
7380	C. E. Pinney, Town Treasurer, borrowed money	3,000 00
7381	State of Vt., patrol work	574 50
7382	C. C. Seeley, expenses to Montpelier	11 50
7383	H. C. Goodro, lumber Pulp Mill Bridge	10 56
7384	Central Vt. Public Service Corp., lights	24 01
7385	C. F. Rich, record book	3 00
7386	Midd. Cemetery Ass'n., Care of lots	50 00
7387	Person & Foster, repairs road machine	5 50
7388	James Mitchell, repairs Pulp Mill Bridge	5 20
7389	Tuttle Co., books	3 65

No.		
7390	Frank Goss, Tr., Decoration Day	85 00
7391	Bertha Manney, Decoration Day	50 00
7392	Mary C. N. Deane, Tr. Library	750 00
7393	W. G. Penniman, fighting fires	6 25
7394	Mrs. C. C. Seeley, writing grand list books	22 00
7395	S. S. Eddy, Health Officer	48 10
7396	James Mitchell, repairs Pulp Mill Bridge	6 90
7397	Central Vt. Public Service Corp., lights	24 01
7398	Jennie E. Sessions, assessments on Cemetery Lots	16 00
7399	C. E. Pinney, Treasurer, County Tax	372 32
7400	Lucia C. Hincks, salary	135 00
7401	Vt. Road Equip. Co., road grader	861 00
7402	A. M. Chapman, care of Hammond Cemetery	8 75
7403	James Mitchell, material and labor, Pulp Mill Bridge	6 90
7404	Central Vt .Public Service Corp., lights	24 01
7405	Lucia C. Hincks, services, 1-2 office rent, lights and telephone	99 12
7406	H. C. Goodro, plank for Three Mile Bridge	169 14
7407	Central Vt. Public Service Corp., lights	24 01
7408	James Mitchell, material and labor, Pulp Mill Bridge	11 49
7409	Otter Valley Press, signs for Health Officer	2 28
7410	S. S. Eddy, Health Officer	35 53
7411	H. M. Bain, Mileage looking up dogs	4 05
7412	Tuttle Co., books and postage	99 70
7413	Lucia C. Hincks, computing taxes	94 25
7414	R. D. Hope, treasurer band	400 00
7415	Mary C. N. Deane, treasurer library	500 00
7416	Central Vt. Public Service Corp., lights	24 01
7417	Persons & Foster, work on bridges	40 19
7418	H. C. Goodro, lumber, Murray Bridge	35 94
7419	Hospital Ass'n., appropriation	1,000 00
7420	James Mitchell, repair Pulp Mill Bridge	4 02
7421	W. G. Penniman, fighting fires	11 40

No.			
7422	W. S. Seeley, transportation road scraper	65	00
7423	James Mitchell, repairs Pulp Mill Bridge	4	20
7424	F. L. Post, tar for streets	108	50
7425	Central Vt. Public Service Corp., lights	24	01
7426	C. E. Pinney, town treasurer, Highway tax	1,815	00
7427	Lucia C. Hincks, insurance	50	00
7428	Otter Valley Press, printing	24	80
7429	Persons & Foster, building break water	58	06
7430	H. B. Harris, treasurer Farm Bureau	520	43
7431	Parent & Parkhill, repairs Town Hall	2	03
7432	H. M. Bain, expenses Primary Election	83	14
7433	S. S. Reynolds, services as lister	150	00
7434	K. N. Pearson, services as lister	150	00
7435	A. J. Cook, services as lister	125	50
7436	Persons & Foster, labor on break water	5	00
7437	Central Vermont Public Service Corp., lights	24	01
7438	Lucia C. Hincks, insurance	38	75
7439	H. C. Goodro, planks Middle Road Bridge	16	50
7440	James Mitchell, material and labor Pulp Mill Bridge	7	20
7441	John Halpin, right of way	3	00
7442	C. C. Seeley, services surveying	8	00
7443	Geo. Chaffee, services surveying	4	00
7444	C. C. Seeley, paid Clerks General Election	109	00
7445	H. C. Goodro, plank Hance Bridge	20	10
7446	Mary Patchin, agent Re-employment Service	5	00
7447	J. A. Douglas, refund taxes	12	66
7448	Mary C. N. Deane, treasurer library	719	57
7449	Hospital Ass'n., appropriation	969	57
7450	C. C. Seeley, general election expense	6	00
7451	James Mitchell, material and labor Pulp Mill Bridge	7	80
7452	A. C. Taber, glass	7	38
7453	K. N. Pearson, services as lister	19	00
7454	S. S. Reynolds, services as lister and expense	54	33

No.		
7455	Central Vt. Public Service Corp., lights	24 01
7456	Lucia C. Hincks, services	71 64
7457	Otter Valley Press, printing	62 50
7458	J. T. Cousino, use of watering trough	3 00
7459	Park Drug Store, supplies Health Officer	2 72
7460	Middlebury Water Dept., water rent, Town Hall	8 00
7461	S. S. Eddy, Health Officer	17 62
7462	I. H. LaFleur, salary selectman	37 50
7463	C. J. Mack, registration of truck	119 00
7464	Vt. Employment Service	2 50
7465	Village of Middlebury, care of Stone Bridge	50 00
7466	G. H. Chaffee, salary as selectman	45 00
7467	C. C. Seeley, salary as selectman	45 00
7468	Vt. Steel Corp., steel for School Bridge	66 31
7469	Central Vt. Public Service Corp., lights	24 01
7470	Lucia C. Hincks, salary	135 00
7471	C. E. Pinney, Town Treasurer, Flood Tax	2,322 00
7472	C. E. Pinney, Tax supplies and warrants	98 19
7473	C. D. Bingham, care of Town Clock	25 00
7474	E. M. Day & Son, nails for Pulp Mill Bridge	6 34
7475	Lucia C. Hincks, 1-2 office rent, telephone, lights	88 13
7476	James Mitchell, material and labor Pulp Mill Bridge	3 90
7477	John Pinney, hens killed by dog	10 00
7478	Central Vt. Public Service Corp., lights	24 01
7479	Lucia C. Hincks, insurance	90 00
7480	Vt. Re-employment Service	2 50
7481	C. I. Button, Town Agent	14 00
7482	S. S. Eddy, Health Officer	87 00
7483	James Mitchell, snowing Pulp Mill Bridge	3 00
7484	W. W. LaFountain, repairs on Snow Plow	2 00
7485	Lucia C. Hincks, fees allowed by law	88 63
7486	C. E. Pinney, salary Town Treasurer	100 00
		$18,199 18

School

SCHOOL DIRECTORS' REPORT

Feb. 1st, 1934—Feb. 1st, 1935

Orders Drawn, $9,043.32

Teaching	$3,366 00
Supt. Salary	319 78
Directors Salary	67 50
Tuition	3,422 00
Transportation	457 58
Insurance and Bonds	183 87
Electricity	72 00
Labor	106 38
Supplies	314 90
Books, paper and pencils	179 97
Wood	194 20
Janitor Services	101 00
Miscellaneous Expense	258 14
	$9,043 32

Itemized account on file at the Town Clerk's Office.

BESSIE N. DOW,
LESLIE E. DAY,
C. C. SEELEY,

Directors.

CHARLES E. PINNEY, Town Treasurer

School

1934	
February 1st, Balance on hand	$ 2,731 05
Warrants	961 63
State Treasurer, Rebate Supt. Salary	194 57
State Treasurer, Rebate Intangibles	4 00
State Treasurer, Transportation	220 00
State Treasurer, Trained Teachers	828 00
State Treasurer, State Aid, East Middlebury, Vt.	117 78
R. C. Boardman, rent	24 00
Received Estate Frank McCabe	287 70
School Tax, 1934	8,068 37
	$13,437 10

Disbursements

School Orders Paid	$11,156 97
Interest paid on orders	886 29
Balance	1,393 84
	$13,437 10

ANALYSIS OF TOWN SCHOOL INDEBTEDNESS CHART

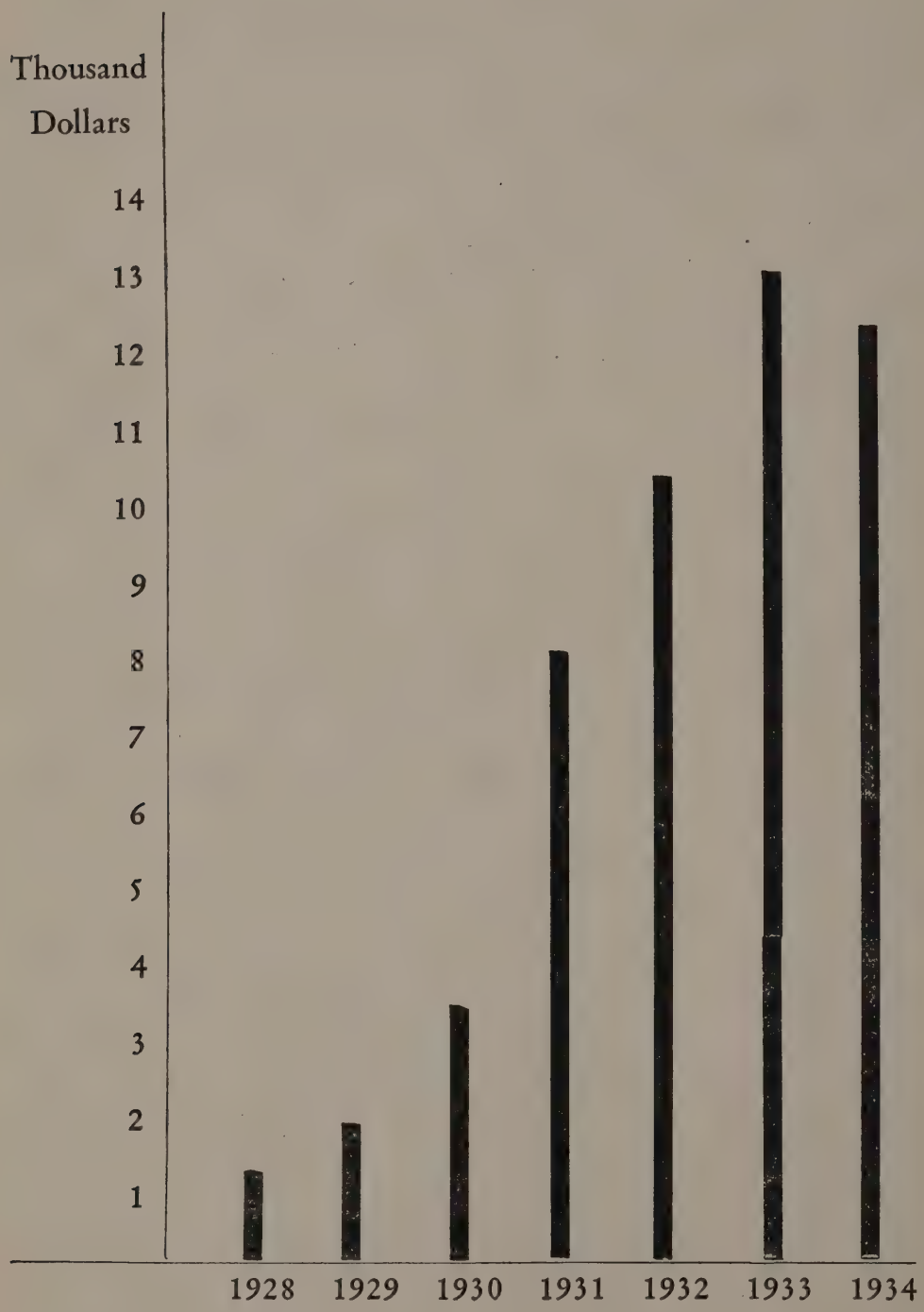

TOWN SCHOOL INDEBTEDNESS

1927	$ 616 09
1928	1,027 58
1929	1,886 77
1930	3,387 34
1931	8,062 75
1932	10,449 98
1933	12,878 49
1934	12,102 05

School Outstanding Orders:

No.	
597	$ 75
613	5 00
666	7 44
260	3 00
411	9 66
506	35 80
303	1,132 00
366	1,164 00
3	175 00
8	300 00
11	309 00
12	800 00
17	340 00
18	1,000 00
22	1,000 00
31	280 00
36	300 00
37	365 00
70	556 50
286	1,576 00
309	1,444 00

No.	1934-1935	
468		1,223 00
569		3 20
579		1,083 00
582		48 00
583		51 00
584		51 00
585		45 00
586		48 00
587		26 79
588		2 32
589		18 00
590		22 00
591		10 00
592		48 83
593		7 35
594		5 25
		$13,495 89

Town Road

ROAD COMMISSIONER'S REPORT

To the voters of the Town of Middlebury.

Orders drawn by E. A. Foster	$13,720 16	
Orders drawn by C. Sargent	2,260 58	
Total Orders drawn		$15,980 74
Receipts:		
From State:		
Unselected Highways money used on Hospital Road	$ 1,494 00	
State Aid & 50% money used on Mountain Road	1,973 77	
Special State Aid money used on Mt. Road	2,400 00	
Resurfacing money used in Seeley District	1,187 75	
Surface Treatment used in East Midd.	463 63	
Special Maintenance on Selected Highways	130 00	
State Aid on Snow Removal	826 03	
Town Tax for Roads, Snow Fence and Winter Roads	5,539 24	
From Selectmen for special work done by C. Sargent	2,260 58	
Selectmen for special work	25 00	
Sale of dynamite and Misc. items	10 26	
Balance		329 52
	$16,310 26	$16,310 26

As you know I have used a lot of Money on the Mountain road, but with the VERA allotment we have a road now such as we could not have afforded under ordinary conditions.

I have graveled some bad places in other parts of the Town and replaced culverts where needed, besides building a good piece of road from the village line to Porter Hospital which will be much appreciated.

I wish to thank the voters for the co-operation given me in my work for the past year.

For the coming year I would recommend a tax of 86c.

Respectfully yours,

EDGAR A. FOSTER,

Road Commissioner.

ORDERS DRAWN BY THE ROAD COMMISSIONER

February 1st, 1934 to February 1st, 1935

Orders drawn by E. A. Foster	$13,720 16
Orders drawn by C. Sargent	2,260 58
Total orders drawn	$15,980 74

Totals of Individual Orders-

Edgar Foster	$ 833 16
Persons & Foster	712 32
Harry Goodro	128 50
Chester Palmer	29 13
James Peck	103 99
Will Piper	1 38
Alvin Peck	8 25
C. Leno	32 88
Chas. Mack	1,098 82
Ward Clark	57 75
Huntley Explosive Co.	670 62
H. M. Bain	39 66
Louis Boise	31 72
Don Billings	1 25
C. Armington	9 50
Joe Jimmo	15 88
Art Lucia	211 38
Lee Delphia	38 38
N. Cousineau	40 17
K. Murray	6 00
Ed. Grant	105 08
K. Kirby	38 64
Ed. King	57 32
M. Tisdale	11 04
A. Chapman	56 91
L. Cram	63 25
A. Peters	10 13
W. Otis	84 00

Fred Root	30 77
Ben Race	3 38
S. Oaks	20 38
N. Desjadon	3 50
Geo. Leonard	82 64
G. Whittemore	8 76
Sam Hale	24 77
Bert Morrill	19 25
C. Eddy	6 00
R. Dwire	52 00
Jack Mitchell	85 51
Leon Brown	4 38
C. Stacy	8 63
W. J. Hartin	12 01
H. Malzac	2 00
R. Malzac	4 50
J. Lawrence	2 00
T. Trombley	4 50
Bert Counter	2 25
Royal Crane	31 50
H. Bennett	6 50
O. H. Ketchell	30 50
Robert Stowe	8 00
Roger Hope	4 00
Jack Murray	4 25
R. Coursey	4 00
Fred Grow	62 25
John Mathews	4 00
Geo. Highter	61 08
S. Derocher	22 20
Jean Many	13 00
W. H. Bullard	5 00
Guy Reed	4 00
F. G. West	27 50
W. Whittemore	66 63
Ed. Douville	3 70

Vt. Hardware	26 92
Cartmell's Garage	15 45
Hugh Atwood	3 85
Strong Hardware	205 67
John Halpin	19 70
L. T. Vancellette	2 25
V. Whitney	19 00
L. Fitzpatrick	105 75
Joe Munson	59 63
Horace Dow	517 61
Harry Grant	137 00
Chas. Persons	384 05
W. G. Penniman	200 50
Thad Forrest	39 00
Geo. Chaffee	13 90
Clyde Brown	139 05
Elmer Bennett	1 25
Geo. Mead	187 13
Ray Pratt	67 50
Roger Rheaume	390 71
Carl Sargent	58 50
Myron Reed	4 50
Medric Many	37 89
D. Kirby	66 36
Elmer Duprey	2 00
Ven Otis	2 00
R. Randall	2 00
P. Trudeau	2 00
A. Kenworthy	1 75
Fred Naylor	11 35
Francis Smith	1 75
H. Kimball	1 75
Don Lang	1 75
J. Kenworthy	1 75
C. Lacey	1 00
Avery Caul	1 25

Art Gaines	1 25
A. Benson	75
James Aldrich	10 75
R. Danyow	626 87
Will Munson	38 00
W. Hurlburt	56 92
Will Reed	22 75
A. B. Smith	6 00
C. C. Seeley	57 75
Burton Billings	169 77
Plinn Munson	3 25
S. Orvis	11 25
W. Wheeler	64 50
John Elithorpe	17 00
Chas. Webster	8 00
Ed Pecott	50 50
R. I. Hooker	30 75
Fred Quesnel	146 88
N. E. Culvert Co.	137 92
Parkhill & Parent	14 95
A. L. Roleau	33 75
Thad Forrest	9 00
A. Fitzpatrick	109 01
Ernest Dewey	14 38
E. M. Day & Son	29 28
E. K. Coursey	56 50
E. Perkins	64 38
Harold Adams	131 50
L. C. Kimbull	6 45
C. E. Flanders	97 91
Merritt Brace	16 00
Howard Foster	88 81
Albert Charron	22 70
Philip Newton	162 50
Alden Fisher	1 75
W. Wetmore	2 80

J. O. Middlebrooks & Son	10 00
Nikon Cota	6 50
Rome Mfg. Co.	100 00
Otter Valley Press	14 00
Vt. Road Equip. Co.	10 00
Standard Oil Co.	901 39
Caselline Venable Corp.	347 65
Homer Harris	3 00
B. O. Wales	33 00
Leo Fletcher	28 00
Fred Narrobone	78 75
Will Zeno	61 00
R. W. Shadrick	10 00
John Hammond	14 20
Arthur Roberts	11 70
Town of Charlotte	33 00
Rollin Dutton	4 50
Romeo Cousineau	12 00
Albert Bell	34 75
Ed. Bell	8 25
F. Danyeau	12 88
Leslie Spencer	18 75
Midd. Village	143 25
Will Dano	7 50
Gipson Bros.	33 26
W. J. Rogers	6 26
Keith Pearson	12 00
Ed. Munson	24 45
Wyman O'Dell	29 75
Elmer Fenn	63 00
A. Whitman	9 60
Pearl Kemp	29 50
Ben Hope	14 75
Bert Morrill	31 70
Will Tisdale	18 00
Art Gould	7 50

Wilfred Beane	8 00
E. W. Shortsleeves	13 00
Walter Hamner	169 43
Roy Fletcher	3 00
Perry Vincent	2 00
Town of Middlebury	958 40
Rutland Rail Road Co.	49 20
J. H. Stewart & Son	5 04
H. Reynolds	1 75
Robert Newton	35 00
C. O'Bryan	3 00
	$13,720 16
Orders by C. Sargent	2,260 58
	$15,980 74

ROAD COMMISSIONER'S ORDERS OUTSTANDING

No.		
1213		$ 9 00
1383		18 60
1032		1 00
	1934-1935	
3241		6 50
3262		25 50
3271		3 75
3272		1 75
3273		1 50
3277		3 13
3278		75
3279		72 25
3282		1 63
3284		2 75
3286		8 05
3287		1 25
3288		9 50
3289		13 55
3290		9 75
3291		6 45
3292		5 00
3305		6 75
3310		13 75
3320		6 75
3331		7 00
3337		40 00
3338		89 00
3340		18 00
3341		13 33
3342		12 00
3343		9 00
3344		9 00
3345		9 00
3346		2 25

3347	9 00
3348	9 00
3349	2 25
3350	2 25
3351	2 25
	$464 49

Poor and Poor Farm

REPORT OF THE OVERSEER OF THE POOR

February 1st, 1934 — February 1st, 1935

Orders drawn, $5,361 75

N. J. Sanford, salary and miscelleanous expense	$ 147 40
Town Farm Expense	332 08
Interest Town Farm	267 67
Care of Tramps	335 25
Miscellaneous Expense: Postage, trucking, etc.	92 86

Groceries, clothes, rent and medical care of the following families:

V. Whitney	95 00
C. Whitney	18 00
A. Martin	218 72
M. Larnar	21 00
Emma Rock	190 74
C. Lamotte	426 07
A. LaBell	55 67
H. Vincent	620 33
Bessie LaBell	32 90
H. Searles	83 57
K. Murray	87 00
Ida Wilson	55 00
William Munson	4 05
H. Benoit	9 97
Ed. Bell	61 77
McMaster	49 63
M. Guyette	16 50
B. Ford	2 31
A. Peters	3 52
M. Pratt	1 00
J. McMahon	172 71
J. Carroll	10 72
Geo. Friend	14 14
D. Sheldon	3 50

H. Kimball	1 69
I. Shackett	66 74
Ed. Munson	36 69
O. Kitchell	248 00
G. Delphia	12 00
Mrs. Comstock	29 80
H. Carey	4 00
W. Clark	3 78
W. Mumblo	3 92
John Whitman	42 00
Ben Duprey	13 15
Wm. Whitman	28 00
D. Cota	14 82
L. LaRose	6 12
S. Masterson	12 46
H. Pecor	30 48
H. Remmer	25 20
P. Munson	66 06
M. Brace	30 12
S. Carlin	26 00
Paul Lukum	6 00
A. Whitman	462 52
H. Brown	68 13
B. Clark	11 00
Mrs. Fredette	83 50
G. Gove	21 46
C. Shores	16 89
L. Lacey	245 92
Cormier Baby	43 56
A. Peck	8 00
C. Stacy	31 50
C. Champlain	87 25
Boswick	2 00
Mrs. Smith	2 60
Geo. Naylor	22 00
C. Hebert	15 87

F. Naylor	28 37
H. Kimball	11 56
O. Desautels	12 00
Trembley	6 97
M. Dupaul	25 00
J. Kenworthy	3 49
B. Kenworthy	5 03
B. Cormier	4 08
Mrs. G. Hebert	6 94
	$5,361 75

POORMASTER'S ORDERS OUTSTANDING

No.		
4048		$20 00
	1934-1935	
4264		1 50
4286		13 53
4354		10 76
4356		32 00
		$77 79

Miscellaneous Reports

STARR CEMETERY FUND

Principal $4,750.00

Interest on School Orders, No. 18-22	$100 00
Interest on Bonds, No. 35-36	80 00
Interest Savings Account, No. 4526	11 27
	191 27
Jan. 28th, by check to Treasurer	$191 27

Report of the Trustees of the
JOSEPH BATTELL PARK TRUST
For the year 1934- (Current)

RECEIPTS

Balance, Feb. 1, 1934	$211 41
Interest	425 36
Gift (Swift)	200 00
Bank Loan	150 00
Wood Sold	4 00
	$990 77

DISBURSEMENTS

Park: Fences, Cleaning, etc.	$ 8 70	
Parkway: Labor, Trucks, Culverts	111 22	
Tower and Tool House: Repairs	1 12	
Ski Jump: Labor, Trucks, Shovel, etc.	609 09	
Tools: New Tools and sharpening	28 17	
Bank Loan and Interest	151 90	
Administration: Surety Bond, Safety Dep. Box, Miscellaneous, etc.	46 83	
Deposit to Savings Account	78	
Tax on Checks	78	958 59
Balance		32 18
		$990 77

The Trustees wish to acknowledge with sincere appreciation the gift of $200 made by Mrs. Charles M. Swift in memory of her husband, Mr. Charles M. Swift.

The Trustees wish also to acknowledge the very valuable assistance rendered by the students of Middlebury College on the grading of the ski jump and the erection of the tower with funds furnished by the VERA.

The Trustees wish further to acknowledge with appreciation the contribution of funds made by both Middlebury College and the student body, which made the erection of the tower possible. These funds, disbursed directly by the College, are not included in the above report.

THOMAS E. BOYCE,
P. CONANT VOTER,
Trustees

Middlebury, Vt.
February 1, 1935.

ANNUAL REPORT OF THE LIBRARIAN

1934-1935

The total circulation of books and magazines for the year ending January 31, 1935, was 22,521 of which 1,846 was at the East Middlebury station. The average daily circulation was 77.

Of the book circulation, 58 percent was fiction, 14 percent non-fiction and 28 percent juvenile. The number of new borrowers was 198. The number of books purchased was 318. The number added by gift was 118, which includes the Miss Susan Parker collection. The number of papers and magazines received was 35, a number of which were gifts.

The fines amounted to $181.50. The money received from rental and for damaged books, $48.25.

Exhibits of the better books for children were given at a Parent-Teachers meeting and in the reading-rooms of the library. Also High school classes met at the library for instruction in its use.

CARRIE E. DAMON.

REPORT OF THE TREASURER OF THE PUBLIC LIBRARY

Treasurer's Report

Total Receipts	$2,900 44	
Total Expenses		$2,760 16
Balance, February 1, 1935		140 28
	$2,900 44	$2,900 44

Receipts

Balance February 1, 1934	$ 318 71
Town Orders	1,969 57
Interest	350 20
Memberships	15 95
Fines	181 50
Rental, damaged books, etc.	48 25
Miscellaneous receipts	16 26
	$2,900 44

Expenses

Salaries	$1,463 80
Books	544 10
Magazines	71 60
Repairs	4 85
Fuel	319 70
Lighting	186 48
Supplies	23 33
Postage, express, etc.	7 99
Insurance and taxes	97 06
Miscellaneous	41 25
	$2,760 16

Respectfully submitted,

MARY C. N. DEANE,

Treasurer.

AUDITORS' REPORT

We have duly examined the accounts and vouchers of the different Town Officers for the year 1934-1935 and found them correct to the best of our knowledge and belief.

FRED T. TOWNLEY,
GEORGE M. RAY,
GEORGE F. KIDDER, Jr.
Auditors.

Middlebury, Vt., Feb. 9, 1935.

VITAL STATISTICS, MIDDLEBURY, VT., 1934

Marriages

January 15—Philip Sheridan Calhoun and Evelyn Elizabeth Vigneault
January 16—John Herbert Sears and Sylvia Grace Clarke
March 30—Ferguson Stafford Edwards and Helen Louise Morse
June 8—Raymond Francis Bosworth and Helen Rae Walter
June 12—Charles Ellroy Thrasher and Margaret Thomas Smith
June 16—Raymond McGray Lewis and Hilda Rose Tierney
June 16—Gerald Garrison Young and Gertrude Lewis
June 24—Raymond Burton Allen and Catherine Whitman
June 25—Earl Myrick Dayton and Bernice Lillian Eastman
July 1—Earl Richard Coursey and Mae Emma Hallock
July 22—Gerald William Scribner and Eleta Maud Sargent
July 25—John Joseph Kelly and Catherine Marion Wood
August 3—Donald Simon Desjadon and Ruth Avis Carlin
August 14—George Krans and Helen Schwarz
August 16—William Cady Mumblo and Pauline Harriet Merrill
August 23—John Henry Kinghorn and Mary Eldora Crane
September 8—Charles Orlando Adams and Catherine Beatrice Allen
September 12—Frederick Keith Whitty and Thelma Maxine Forrest
September 15—Raymond Wright Benson and Jennie Ella Goulette
September 18—Leslie Perry Spencer and Juanita Elizabeth Dow.
October 29—Samuel Emilo and Lillian Gatti
December 15—Herman Bennett and Helen Sara Ashley
December 24—Arthur William Selleck and Clara Agnes Hope

Deaths

January 9—Adelphia H. Brown Piper
January 9—Zephyr Boulia
January 19—Joan Clancy McMahon
January 30—Warner Watson Kingsland
February 10—Michael Francis Larner
February 20—Charles William Lamotte
February 21—Nellie Clara Taylor Hunt
February 25—Olive Boudreau McCormack
March 13—Fannie Chase Allen Spicer
March 18—Joseph Forrest
March 21—Gertrude Evarts Stoddard
April 6—Ernest William Dahlin
April 6—Alice Gaines Wright
April 9—Jennie Rowland Rose

May 2—Tuffield E. Aines
May 18—Anna Breen Smith
May 20—Elizabeth Cheyme Pinney
May 28—Nelson Goss
June 3—Alonzo B. Stearns
June 8—Clarence Cornell Wells
June 9—Helen Isabel (Rutherford) Colby
June 13—Etta Sarah Howard Sparkes
June 17—Barbara Belle Kimball
June 19—John W. Doolin
June 30—Julius Stanton Kingsley
July 8—Robert Charles Bullock
July 14—Benjamin Sutton Stewart
July 22—Melvin Eugene Damon
July 22—Abbie Eliza (Ormsbee) Wiley
July 25—Charles Mason Remele
July 28—Robert Francis Miller
July 29—Mattie Lowly Hinman Weston
August 22—Wilbur Sumner Wooster
August 27—Wesley Estabrook O'Kelley
August 28—Fred George Brookins
August 30—Olive Maurice Angel, Jr.
September 10—Baby (Son) Dike
September 27—George Sanford Ayer
September 27—William Kendall Foster
October 3—Nancy Jane Fraser
October 7—Florra Miranda Gibbs Parrish
October 18—Baby(Girl) Morgan
November 4—Edith M. (Howard) Abbott
November 5—James Peacock
November 13—John Williams Hammond
November 13—Jane Downs Kelley
November 13—Sarah Katherine (Kearney) Cleveland
November 18—Mrs. Lizzie C. Hedden Hope
November 19—Lewis Sturgeon
November 23—Donald Peter Halpin
December 13—Felix Cole
December 16—Francis Leo Lowell
December 17—Albert Lowell
December 29—Mrs. Lena Ellen (Carpenter) Lowell

BIRTHS

Name	Date	Name of Parents
Joseph Robert Gonzales	January 2, 1934	Joseph Gonzales and Mary Agnes Steele
Barbara Ann Goodnow	January 3, 1934	Earl H. Goodnow and Susan Duffy
Robert Edward Shores	January 14, 1934	Clayton Edw. Shores and Katherine O'Connor
Leroy Donald Perkins	January 28, 1934	Irving Jerome Perkins and Katherine Almira Murray
Earl Richard Preble	January 31, 1934	Stanley Pierce Preble and Lucille Anita Morton
Edward Charles Delphia	February 4, 1934	Cushman Delphia and Pauline Margaret Pickett
(Daughter) Masterson	February 12, 1934	Milo John Masterson Jr. and Irene May Guyette
Richard Harry Varno	February 12, 1934	Harry George Varno and Mabel Rita Tatro
Richard Fay Hanmer	February 14, 1934	Clifford Joseph Hanmer and Doris Trombley
Lawrence Bristol Clark	February 20, 1934	Chase Martin Clark and Evelyn Ada Bristol
Barbara Bell Kimball	February 24, 1934	Orville Wallace Kimball and Josephine L. Rouille
Janice Margaret Smith	March 3, 1934	John Wilber Smith and Margaret Abbie Davis
Meredith Benedict	March 2, 1934	Arthur Ellsworth Benedict and Edith Carlisle Cartmell
Beverly Jones Atwood	March 7, 1934	Hugh Lewis Atwood and Dorothy Emeline Crossman
Mabel Alice Stacey	March 9, 1934	Carlton Elwin Stacy and Genevieve Clark
Mary Louise Palmer	March 17, 1934	William Forrest Palmer and Julia Parmelia Root
Greta Mary Shackett	March 23, 1934	Edward Wm. Shackett and Ora Mary Swenor
Elizabeth Anna Peck	March 22, 1934	Alvin Wesley Peck and Grace Emeroy Sampson
Rodney Harold Stevens	March 29, 1934	Harold Munson Stevens and Evelyn Elizabeth Coursey
Veronica Jean Labelle	March 30, 1934	Abram Wilbur Labelle and Bessie Daisy Kimball
James Arthur Renner	April 3, 1934	Henry Louis Renner and Margaret Elizabeth Whitman
Donald Frederick Swenor	April 27, 1934	Donald Edward Swenor and Florence Mae DeGraw
Robert Gerald Kimball	May 7, 1934	Harold Leslie Kimball and Evelyn Marguerite Gordon

BIRTHS

Name	Date	Name of Parents
Reginald Kenneth Dragon	May 12, 1934	Kenneth William Dragon and Viola Phoebe Dragon
Adelle Marie Stokes	May 17, 1934	William Floyd Stokes and Adele DeLancey
Gerald Dennis Malzac	May 18, 1934	Henry Charles Malzac and Marceen Roseanna Bolduc
Margaret Ruth Kimball	May 30, 1934	Burton H. Kmball and Florence Germain
Elias B. Blair Jr.	May 31, 1934	Elias B. Blair and Thelma Belville
John A. Phillips, 3rd.	June 9, 1934	John A. Phillips Jr. and Joy Miriam Kilbourn
Ralph Albert Payne, Jr.	June 16, 1934	Ralph Albert Payne and Margaret Annette Palmer
Richard Edward Whitman	July 3, 1934	Archie Watson Whitman and Nellie Beashaw
Clarice Arlene Cox	July 9, 1934	Clarence Russell Cox and Ruth Emma Smith
Marjory Helene Bird	July 21, 1934	Edward Benjamin Bird and Cecile Mary Messier
Helga Elizabeth Marie Neuse	July 22, 1934	Werner Neuse and Eloise Francke
Robert Duane Wolcott	August 6, 1934	Theron Guy Wolcott and Helen Irene Beane
Shirley Frances Hunt	August 14, 1934	Fred Roy Hunt and Laura Duprey
Joel Riccardo Emilo	August 18, 1934	Peter Joseph Emilo and Daisy Dorothy Durant
Ann Reba Oliver	August 23, 1934	Alfred L. Oliver and Lucile Atwood
Ellsworth Raymond Piper	August 22, 1934	Chester Winfield Piper and Doris Billings
Audrey Mary Bodette	August 28, 1934	Lee Charles Bodette and Katherine Alice Davis
Dawn Priscilla Plaisted	August 30, 1934	Morris Homan Plaisted and Christina Martin Dunn
Roche Edward Malzac	September 1, 1934	Raoul Malzac and Mary Agnes Bennett
Baby (Son) Dike	September 10, 1934	Luther Dike and Bertha Strong
Dalton Francis Costello	September 13, 1934	Leo Thomas Costello and Mary Elizabeth Condon
Carol Ann Broughton	September 26, 1934	Martin Henry Broughton and Altha Genevieve Monty
Rita Jaura LeBault	September 28, 1934	Ar'me LeBault and Amelia Parker
Nancy Jane Fraser	October 1, 1934	Leslie D. Fraser and Ovaline Perkins
Nancy MacKenzie Witherell	October 9, 1934	Stuart Theodore Witherell and Jessie MacKenzie Irons

BIRTHS

Name	Date	Name of Parents
Robert Donald Desjadon	October 18, 1934	Donald Simon Desjadon and Ruth Avis Carlin
Baby (Daughter) Morgan	October 18, 1934	Desmont Lyle Morgan and Viola May Chency
Armand Leonard Leggett	October 29, 1934	William Thompson Leggett and Rhoda Oleta Stone
Arnold Lloyd Leggett	October 29, 1934	William Thompson Leggett and Rhoda Oleta Stone
Alma Patsy Sue Brace	October 31, 1934	Merritt W. Brace and Alma Roberts
Carol Markine Prieur	October 26, 1934	Peter William Prieur and Florence Elizabeth Crandall
Naomi Esther Reed	November 1, 1934	Harry Guy William Reed and Louellen Christine Mitchell
Winston Everetts Leno	November 8, 1934	George Henry Leno and Marion Alice Bradley
Jean May Morin	November 12, 1934	René Morin and Anna Ella Novak
Shirley Mae Murray	November 15, 1934	Kenneth Joseph Murray and Rena Whittemore
Ann Marie Ridlon	November 19, 1934	Hugh Edgar Ridlon and Hazel Burney
Concetto Francisco Paolina	November 28, 1934	Conceetta Paolina and Dorothy Bigelow
Richard Parker Preble	December 2,1934	Parker Edward Preble and Neaola Bigelow
Edward Merrell Gipson Jr.	December 3, 1934	Edw. Merrell Gipson and Marjorie Tarble
Thomas Francis Burns 2nd.	December 7, 1934	Daniel Edward Burns and Geraldine Catherine Wimmett
Marjorie Jean Brown	December 11, 1934	Milton George Brown and Gladys Banyea
Richard Francis Hayden	December 12, 1934	Ernest Ellsworth Hayden and Mabel Elizabeth Norton
Alice Margaret Allen	December 18, 1934	Raymond Burten Allen and Catherine Frances Renner
Jane Evelyn Barnard	December 23, 1934	Charles Waldo Barnard and Madeline Edith Johnson
Robert Louis Pidgeon	December 23, 1934	Louis Stanley Pidgeon and Helena Frances Mahue
Elizabeth Mary Munson	December 25, 1934	William Joseph Munson and Marion Aldrich
Floyd Curtis Peck	December 29, 1934	George Warren Peck and Mary Elizabeth Premo

ANNUAL REPORT

TOWN OF MIDDLEBURY

Submitted by the Officers for Year
Ending January 31

1936

Otter Valley Press, Inc., Middlebury, Vermont

INDEX

	Page
TOWN OFFICERS	1
IN MEMORIAM, Charles E. Pinney	2
WARNING	3
BUDGETS	5
Selectmen's	6
School Directors'	7
Road Commissioner's	8
TOWN	9
Treasurer's Report	10
Statement of Operations	11
Distribution of Selectmen's Orders	12
Analysis of Town Indebtedness	14
Selectmen's Orders Outstanding	16
Orders Drawn by Selectmen	17
Uncollected Taxes	22
SCHOOL	45
Directors' Report	46
Treasurer's Report	47
Analysis of School Indebtedness	48
School Orders Outstanding	49
ROAD	51
Commissioner's Report	52
Orders Drawn by Commissioner	54
Road Orders Outstanding	59
POOR	61
Report of Overseer of the Poor	62
Poormaster's Orders Outstanding	64
MISCELLANEOUS REPORTS	65
Joseph Battell Park Trust	66
Public Llbrary	68
VITAL STATISTICS	71

TOWN OFFICERS FOR 1935-1936

Moderator—Charles I. Button
Clerk—Lucia C. Hincks
Selectmen—
    George H. Chaffee, term expires 1936
    Cassius C. Seeley, term expires 1937
    Ira H. LaFleur, term expires 1938
Road Commissioner—Edgar Foster
Overseer of Poor—N. J. Sanford
Listers—
    *Homer M. Harris, term expires 1936
    S. Seeley Reynolds, term expires 1937
    A. J. Cook, term expires 1938
School Directors—
    Cassius C. Seeley, term expires 1936
    Leslie E. Day, term expires 1937
    Mrs. Bessie Dow, term expires 1938
Town Agent—Charles I. Button
Town Grand Juror—Wayne C. Bosworth
Town Treasurer—*Harry L. Cushman
First Constable—Homer M. Bain
Second Constable—*W. J. Hartin
Auditors—
    George M. Ray, term expires 1936
    George F. Kidder, term expires 1937
    *Ralph A. Elliott, term expires 1936
Library Trustees—
    E. B. Cornwall, term expires 1936
    R. A. Elliott, term expires 1937
    Mrs. Alice Burrage, term expires 1939
    Dr. H. L. Averill, term expires 1939
    Mrs. Mary W. H. Mellen, term expires 1940

*Homer Harris was appointed Lister by the Board of Selectmen to fill the vacancy caused by the resignation of K. N. Pearson.

*H. L. Cushman was elected Town Treasurer at a Special Town Meeting held April 30th, 1935, to fill the vacancy caused by the death of C. E. Pinney.

*W. J. Hartin was appointed Second Constable by the Board of Selectmen to fill the vacancy caused by the resignation of W. G. Penniman.

*Ralph A. Elliott was appointed Auditor by the Board of Selectmen to fill the vacancy caused by the resignation of F. T. Townley. Two Auditors to be elected this year.

In Memoriam

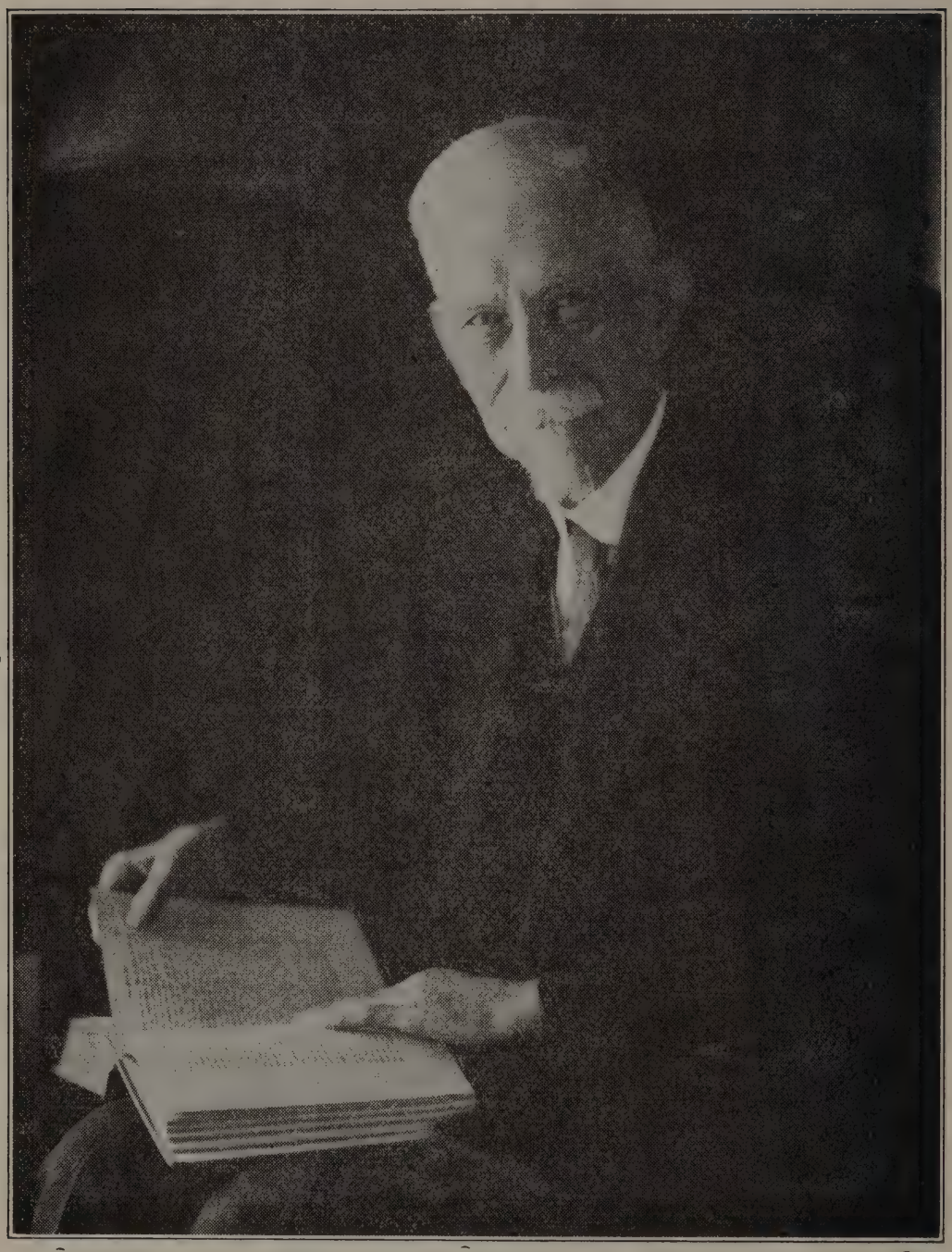

Charles E. Pinney

October 3, 1847 — March 23, 1935
Middlebury Town Treasurer From
1875 to 1935

ANNUAL TOWN MEETING, 1936

WARNING

The legal voters in Town Meetings of the Town of Middlebury are hereby warned and notified to meet at the Town Hall in said town on Tuesday, the third day of March, 1936 at 10 o'clock in the forenoon to transact the following business, to wit:

First. To elect a Moderator and Town Clerk.

Second. To act upon the reports of the Town Officers submitted by the Auditors.

Third. Shall licenses for the sale of malt and vinous beverages be granted in this town?

Fourth. Shall spirituous liquors be sold in this town?

Fifth. "Shall an act of a special session of the general assembly held in December, 1935, entitled 'An Act for the establishment of a national park known as the Green Mountain Parkway, limiting the lands held therefor, prescribing the jurisdiction to be retained by the state, making an appropriation in connection therewith and providing for a bond issue', become a law April 1, 1936."

Sixth. To see if the town will vote any money to maintain the Public Library in co-operation with the Ladies' Library Association.

Seventh. To determine what sum of money shall be appropriated for the observance of Memorial Day.

Eighth. To see what action the voters will take with reference to appropriating a sum of money to aid defraying the operating expense of Porter Hospital for the current year.

Ninth. To see if the town will vote to appropriate the sum of $400.00 to the Middlebury Band for Concerts.

Tenth. To vote a tax for the payment of outstanding orders of the town, for the support of the poor and other obligations of the town. Also to vote a tax for schools in the town district and a tax for repairing the highways in the town.

Eleventh. To see if the town will vote whether or not the Selectmen shall be authorized and empowered to appoint one or more Road Commissioners, the number to be determined by the town.

Twelfth. To elect the remaining town officers and a town District School Director.

Thirteenth. To transact any other business proper to be done.

GEO. H. CHAFFEE,
C. C. SEELEY,
Selectmen.

Middlebury, Vermont.
February 14, 1936.

Budgets

SELECTMEN'S BUDGET FOR 1936

Grand List $24,620.05

DISBURSEMENTS

State Highway	$ 3,500 00	
Interest on Bonded Debt	1,440 00	
Interest on Outstanding Orders	300 00	
Reducing Bonded Debt	2,000 00	
Care of Poor	5,400 00	
Poor Farm Expense	350 00	
Interest Poor Farm	267 67	
Bridges	500 00	
Library	1,975 00	
Porter Hospital	1,975 00	
Health Department	250 00	
Salaries	1,150 00	
Farm Bureau	525 00	
County Tax	400 00	
Expenses Town Officers	600 00	
Expenses Town Buildings	300 00	
Expenses Fire Warden	100 00	
Street and Bridge Lighting	300 00	
Patriotic Observances	135 00	
Cemeteries	75 00	
Sinking Fund Town Farm	500 00	
Miscellaneous	300 00	
Total Estimated Disbursements		$22,342 67

RECEIPTS

Rent Town Hall	$ 1,400 00	
Dog Tax	500 00	
Warrants	1,500 00	
Miscellaneous	200 00	
Estimated Income		$ 3,600 00
Amount to be Raised by Tax		$18,742 67

Plus Estimated cost of Collection and Discount		1,000 00
		$19,742 67

Tax Required to Raise above amount, $.82

By law it is necessary for the Selectmen to levy a tax additional to pay all outstanding orders. Therefore an additional tax of $.30 as follows:

Selectmen's and Poor Orders Outstanding	$ 7,854 97	
Cash on Hand Less Road Orders	323 23	
To Be Raised by Additional Tax		$ 7,531 74

SCHOOL DIRECTORS' BUDGET FOR 1936

Grand List $5,845.55

DISBURSEMENTS

Teaching	$ 3,700 00	
Supt. Salary	350 00	
Transportation	450 00	
Tuitions	4,500 00	
Insurance	200 00	
Fuel	180 00	
Supplies	250 00	
Janitor (Care of Fires)	90 00	
Salaries	80 00	
Lights	72 00	
Repairs	325 00	
Interest	700 00	
Reducing Outstanding Orders	1,000 00	
Total Estimated Disbursements		$11,897 00

RECEIPTS

From State	$ 1,500 00	
Rental and Tuition	150 00	
		1,650 00
Amount to be Raised by Tax		$10,247 00
Plus cost of Collection and Discount		300 00
		$10,547 00

Tax required to raise the above amount, $1.80

ROAD COMMISSIONER'S BUDGET FOR 1936

Grand List $8,183.10

DISBURSEMENTS

Patrolled Highways, 9 1-2 miles	$ 600 00	
Surface Treated Highways, 1 1-2 miles	800 00	
Selected Highways, 11.7 miles	3,250 00	
Unselected Highways, 29.85 miles	3,750 00	
Winter Work:		
Selected Highways	900 00	
Unselected Highways	725 00	
Total Estimated Disbursements		$10,025 00

RECEIPTS

From State	$ 3,550 00
Amount to be Raised by Tax	$ 6,475 00
Plus Cost of Collection and Discount	390 00
	$ 6,865 00

Tax required to raise above amount, $.85

Town

H. L. CUSHMAN, TREASURER

Town of Middlebury

RECEIPTS

Balance on hand Feb. 1st, 1935	$ 1,930 77
N. J. Sanford from Mrs. Dupoise refund for board	1 42
N. J. Sanford, State for Cattle killed	14 06
E. L. Pitts Estate for Cemetery Lot	100 00
Refund from School District No. 4 to Town	14 87
Refund from School District and Village to Town	1,843 40
P. T. A. Ass'n.	78 00
Weybridge, Pulp Mill Bridge lights and labor	74 72
State Highway	3,423 00
State: Winter Roads	357 32
R. Churchill, gravel	25 00
Bristol: Use of Road Machine	25 00
State: Selected Roads	112 00
Refund: Witness fee in Peters case	7 86
Chas. Mack: Refund to Road Commissioner	25 00
Edgar Foster: Refund on Road Orders	10 00
State Resurfacing: Extra Maintenance	657 66
Refund on snow fence sold	27 00
Tax Warrants	3,326 79
Dog License	619 00
Beverage License	575 00
Borrowed Money	8,105 00
Bridge Claims	1,906 63
P. S. Murray, rent	1,400 00
Interest on notes	45 82
Dynamite caps	5 22
Taxes	26,833 94
	$51,544 48

DISBURSEMENTS

Births and Deaths	$ 3 75
To correct error on Balance, 2-1-35	1,325 30
Warrants from School Tax	176 30
Disbursement of School District No. 4 Tax	187 99
Disbursement of Village Tax	213 94
Tax Warrants refund to District No. 4	148 68
Tax Warrants refund to Village	155 60
Refund to Village on State Road Check	219 00
Poor Orders	5,967 22
Road Orders	7,932 70
Bonds Refunded	2,000 00
Interest on Bonds	1,440 00
Interest on Orders	1,223 64
Selectmen's Orders	29,765 53
Miscellaneous	1 50
Cash over in figures to balance	32 66
Cash on hand Feb. 1st, 1936	750 67
	$51,544 48

STATEMENT OF OPERATIONS

RECEIPTS

	1934	1935
In Hands of Treasurer, Feb. 1st	$ 1,756 99	$ 1,930 77
Received from Taxes	21,755 69	30,160 94
Received from State	8,921 65	4,549 88
All other Receipts	5,272 97	14,903 00
	$37,707 30	$51,544 69

DISBURSEMENTS

Orders Drawn	$39,541 67	$41,403 81
Interest Paid, not in orders	1,668 71	344 27
Miscellaneous	40 75	2,464 52
Paid on Bonded Debt	2,000 00	2,000 00
	$43,251 13	$46,212 60

In Hands of Treasurer, Feb. 1	1,930 77	750 67
	$45,181 90	$46,963 27
Excess of Disbursements over Receipts	7,474 60	
	$37,707 30	
Excess in Receipts over Disbursements, 1935		$ 4,581 42
		$51,544 69

DISTRIBUTIONS OF SELECTMEN'S ORDERS & COMPARISON WITH BUDGET ESTIMATE

	Orders Drawn	Estimated in Budget
Interest	$ 2,395 97	$ 1,820 00
Borrowed Money	5,000 00	
Bonds and Insurance	177 72	617 00
Bridges	1,005 76	500 00
Health Department	290 96	250 00
Salaries	1,356 62	1,150 00
Officers Expense	368 35	600 00
Building Expense	143 40	300 00
Fire Warden	59 99	100 00
Street and Bridge Lighting	253 56	300 00
Cemeteries	176 50	75 00
Library	1,969 60	1,969 00
Hospital	1,969 60	1,969 00
Farm Bureau	515 90	525 00
State Highway	3,539 00	1,800 00
Bonded Debt	2,000 00	2,000 00
County Tax	430 85	400 00
Memorial Day	135 00	135 00
Band	400 00	400 00
Town Farm Expense	301 97	350 00

Town Farm Debt Sinking Fund		500 00
Printing	132 45	
Miscellaneous	1,027 69	300 00
State Flood Tax	2,309 85	
Old Age Assistance Tax	1,368 80	
	$27,329 54	

There was an item of $500 recommended in the Budget for Sinking Fund on the Town Farm Debt. But as far as the Auditors know no such fund has been created.

TOWN HALL ACCOUNT

RECEIPTS

P. S. Murray, rent	$1,400 00

DISBURSEMENTS

Lucia C. Hincks, Insurance	$ 196 35	
Water Rent	16 00	
	$ 212 35	
February 1st, 1936, Year's Income, Town Hall	$ 1,187 65	
		$1,400 00

ESTIMATE OF PROPERTY

Owned by the Town

Town Hall	$27,000 00
Town Farm	10,000 00
Stone Crusher	1,800 00
Road Machines	1,000 00
Snow Fence	1,500 00

ANALYSIS OF TOWN INDEBTEDNESS

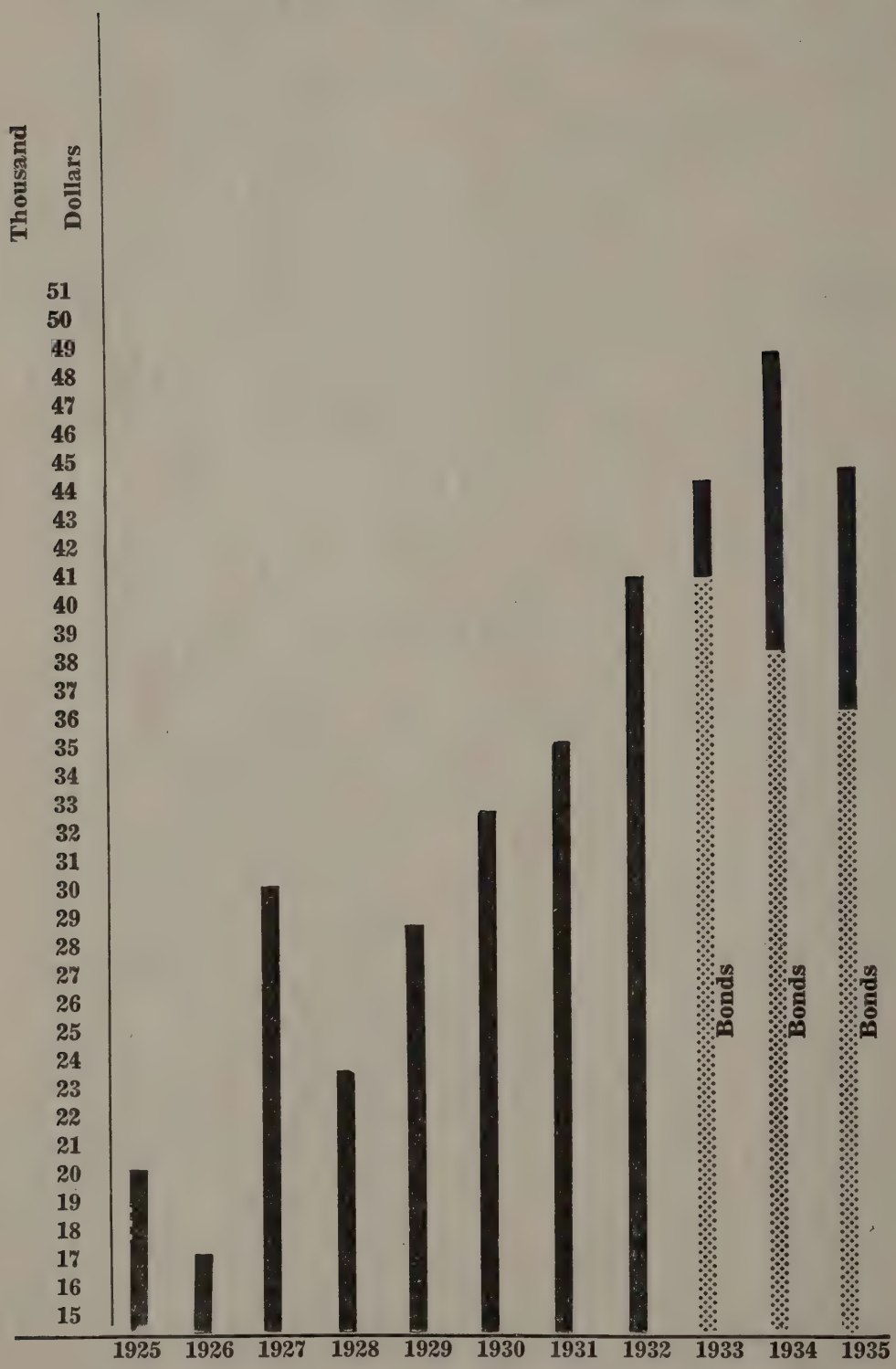

TOWN INDEBTEDNESS FOR LAST TEN YEARS

Town Indebtedness	1925		$19,710 24
	1926		16,545 71
	1927		29,079 93
	1928		23,807 06
	1929		27,153 84
	1930		31,795 64
	1931		34,367 32
	1932		40,637 51
	1933		42,860 81
	1934		48,169 32
Bonded Debt		$36,000 00	
Selectmen's Orders		7,565 78	
Poor Orders		289 19	
Road Orders		427 44	
		$44,282 41	
Less Cash on Hand		750 67	
	1935		$43,531 74

SELECTMEN'S ORDERS OUTSTANDING

No.		
3171, 3997, 5624 dated 1914 for $4.29, $3.00, $6.00		$ 13 89
7471	Jan. 7, 1935 payable to C. E. Pinney, Town Treasurer	2,322 00
7518	May 2, 1935 payable to Nat'l. Bank of Middlebury	3,000 00
7542	July 22, 1935 payable to Nat'l. Bank of Middlebury	2,000 00
7591	Dec. 2, 1935 payable to J. R. Cartmell	2 95
7592	Dec. 2, 1935 payable to S. J. Billings	7 76
7611	Jan. 25, 1936 payable to L. C. Russell, County Clerk	14 00
7615	Jan. 25, 1936 payable to Lucia C. Hincks	91 70
7616	Feb. 3, 1936 payable to H. M. Bain	5 10
7617	Feb. 3, 1936 payable to Otter Valley Press	45
7618	Feb. 3, 1936 payable to Central Vt. Public Service Corp.	20 17
7619	Feb. 3, 1936 payable to Lucia C. Hincks	76 95
7620	Feb. 3, 1936 payable to Harold Adams	5 26
7621	Feb. 3, 1936 payable to H. M. Bain	5 55
		$ 7,565 78

ORDERS DRAWN BY SELECTMEN

$27,329.54

7487	Frederick T. Townley, services as Auditor	$ 40	75
7488	Frederick T. Townley, postage for Town Reports	6	34
7489	George M. Ray, services as Auditor	40	00
7490	Persons & Foster Bros., work on Pulp Mill bridge	8	50
7491	George F. Kidder, Jr., services as Auditor	46	00
7492	James Mitchell, work on Pulp Mill bridge	4	50
7493	Vermont Employment Service, Middlebury Portion	2	50
7494	Lucia C. Hincks, renewal of Insurance on Town Hall	30	00
7495	Central Vermont Public Service, Stone Bridge, Hospital Lights, Pulp Mill Bridge	24	01
7496	Town of Ripton, fighting fire on mountain side of Bristol Village	59	99
7497	Lucia C. Hincks, salary as Selectmen Clerk	18	00
7498	Otter Valley Press, Inc., printing reports	128	50
7499	Middlebury Water Department, water rent for Town Hall	8	00
7500	B. F. Andrews, professional service	3	00
7501	Lucia C. Hincks, insurance	52	25
7502	Dow Manufacturing Co., 400 Dog License Tags	12	30
7503	Middlebury Grange, rental of Grange Hall	6	00
7504	T. J. Easton, snow work	2	00
7505	Central Vermont Public Service, lights	24	01
7506	Carrie E. Pierce, appropriation for Library	750	00
7507	Treasurer of State of Vermont, State Aid Patrol	432	00
7508	Robert D. Hope, appropriation for band	50	00
7509	Stanton S. Eddy, Sr., services as Health Officer	62	81
7510	The Tuttle Co., binding, 3 Burial Permit Books	5	45

7511	Lucia C. Hincks, commission on Dog Licenses	39 45
7512	Central Vermont Public Service, lights	24 01
7513	Vermont Employment Service, contribution for April and May	5 00
7514	C. F. Rich, ledgers	3 45
7515	Rogers and Wells, repairing Ballot Boxes	2 50
7516	Clarence A. Sampson, burying dog	1 00
7517	Mrs. Eva Seeley, writing Grand List Book	21 50
7518	National Bank of Middlebury, borrowed money	3,000 00
7519	Miss Bertha Manney, observance of Decoration Day in East Middlebury	50 00
7520	John Burke, observance of Decoration Day in Middlebury	85 00
7521	Lucia C. Hincks, Town Treasurer's bonds and fees	82 25
7522	Middlebury Cemetery Association, care of Town Lots	50 00
7523	Margaret Hiller, refund first class license fee	50 00
7524	A. J. Cook, service as lister	84 00
7525	Otter Valley Press, Inc., printing	2 00
7526	Central Vermont Public Service, lights	20 17
7527	Vermont Employment Service, contribution for June	2 50
7528	Vermont Road Equipment Co., high lift wheeler grader	627 20
7529	Nina Foster, services as investigator	14 03
7530	Mrs. Charles LaMott, refund on dog license	2 05
7531	Nina Foster, services as investigator	40 53
7532	Lucia C. Hincks, salary as Town Clerk	135 00
7533	Lucia C. Hincks, rent and lights	88 07
7534	Carrie E. Pierce, appropriation for library	500 00
7535	Central Vermont Public Service, lights	20 17
7536	H. L. Cushman, interest on coupons	40 00
7537	H. L. Cushman, county tax	430 85
7538	H. L. Cushman, coupons due	100 00

7539	H. L. Cushman, interest on Town Farm	267	67
7540	National Bank of Middlebury, interest on Town Orders	370	52
7541	H. L. Cushman, coupons due	340	00
7542	National Bank of Middlebury, borrowed money	2,000	00
7543	H. L. Cushman, interest on refunding bonds	240	00
7544	Nina C. Foster, services as investigator	11	06
7545	Lucia C. Hincks, computing taxes	95	75
7546	Central Vermont Public Service, lights	20	17
7547	Jessie E. Sessions, care of cemetery lots in East Middlebury	16	00
7548	Howard Clark, services as watchman	1	50
7549	A. M. Chapman, work in Washington St. and Hammond Cemetery	10	50
7550	Nina C. Foster, work for Old Age Assistance	3	00
7551	Wilbur Minkler, work on library	33	00
7552	H. L. Cushman, interest on orders	66	69
7553	H. L. Cushman, report communicable disease	12	00
7554	H. L. Cushman, envelopes, stamps, printing	53	72
7555	Central Vermont Public Service, lights	20	17
7556	Robert D. Hope, appropriation for band	350	00
7557	Hospital Association, appropriation	1,000	00
7558	A. W. Brown, burying dog	1	00
7559	Homer B. Harris, services as lister	100	00
7560	S. Seeley Reynolds, services as lister	103	03
7561	Middlebury Water Department, water at Town Hall	8	00
7562	Lucia C. Hincks, insurance	40	50
7563	Central Vermont Public Service, light	20	17
7564	H. L. Cushman, printing	1	50
7565	H. L. Cushman, Ella Pitts Estate	100	00
7566	H. L. Cushman, state highway system	3,105	00
7567	Charles I. Button, services	92	52
7568	George F. Kidder, Jr., services as Auditor	50	00

7569	F. T. Townley, services as Auditor	50 00
7570	B. F. Andrews, professional services	10 00
7571	John T. Conley, legal services	35 00
7572	Homer Harris, Middlebury's portion for County Agent	515 90
7573	Dr. S. S. Eddy, Sr., professional services, Health Officer	172 15
7574	Lucia C. Hincks, insurance	25 65
7575	Ralph Sweet, transportation to Waterbury	15 87
7576	Central Vermont Public Service, lights	20 17
7577	State of Vermont, state flood tax	2,309 85
7578	State of Vermont, Old Age Assistance	1,368 80
7579	George Chaffee, salary as selectman	45 00
7580	Carrie E. Pierce, appropriation for library	719 60
7581	Hospital Association, appropriation	969 60
7582	C. C. Seeley, salary as selectman	45 00
7583	Ira H. LaFleur, salary and postage	51 88
7584	H. L. Cushman, refunding bonds	2,000 00
7585	H. L. Cushman, coupons due	340 00
7586	C. A. Persons, work with truck	3 00
7587	Clyde Brown, work on Brake Water at Town Farm	4 80
7588	Horace Dow, work with truck	26 50
7589	Central Vermont Public Service, lights	20 17
7590	Lucia C. Hincks, insurance	4 77
7591	James R. Cartmell, studs, rivets and repair work	2 95
7592	S. Jason Billings, surveying	7 76
7593	Village of Middlebury, care of Stone Bridge	50 00
7594	Destroyed	
7595	Hartwell E. King, labor at East Middlebury	4 80
7596	Charles I. Button, professional services	12 00
7597	Central Vermont Public Service, lights	20 17
7598	Lucia C. Hincks, 1-2 office rent, telephone and lights	88 09
7599	H. L. Cushman, interest on refunding bonds	40 00
7600	H. L. Cushman, interest on orders	366 19

7601	H. L. Cushman, interest on refunding bonds	40	00
7602	H. L. Cushman, interest on refunding bonds	60	00
7603	H. L. Cushman, interest on refunding bonds	240	00
7604	Lucia C. Hincks, salary as clerk	135	00
7605	Earle H. Peck, sheep killed by dogs	37	25
7606	W. J. Wood, sheep killed by dogs	127	00
7607	Joseph Cousino, use and care of water trough	3	00
7608	C. D. Bingham, care of town clock	25	00
7609	Town of Weybridge, 1-2 repairs of Pulp Mill Bridge and professional services	942	76
7610	H. L. Cushman, salary as Town Treasurer	90	00
7611	Leroy Russell, professional services	14	00
7612	H. L. Cushman, interest on note	107	57
7613	H. L. Cushman, report of Communicable diseases and doctor's certificate	41	00
7614	H. L. Cushman, interest on note	45	00
7615	Lucia C. Hincks, Town Clerk fees	91	70
7616	H. M. Bain, looking up dogs	5	10
7617	Otter Valley Press, Inc., printing		45
7618	Central Vermont Public Service, lights	20	17
7619	Lucia C. Hincks, insurance	76	95
7620	Harold Adams, amount due for taxes overpaid	5	26
7621	H. M. Bain, refund Dwire tax	5	55
		$27,329	54

UNCOLLECTED TAXES

1928		
A. C. Kenworthy	$ 7 95	
1929		
Bashaw, W. E.	$ 6 69	
Benoit, H. B.	13 72	
Brown, Leon	20 78	
Brown, Guy E.	5 93	
Charron, Mary I.	20 68	
Guyette, Joseph	7 29	
Hamner, Walter, balance	6 50	
Kenworthy, A. C. and wife	14 42	
Leno, Clesson	3 83	
Peck, Linnus, balance	1 06	
Preble, E. R. and wife, balance	2 04	
Stannard, J. P.	7 29	
Trombley, Thomas, balance	4 25	
Total		$ 114 48
1930		
Abbey, Fremont	$ 2 29	
Aldrich, James and wife	28 62	
Bennett, H. R.	7 29	
Blacklock, Leon	6 36	
Brown, W. E. and wife, balance	9 42	
Brown, Guy	6 10	
Brown, Leon	17 45	
Burke, J. M. Est.	28 48	
Burke, A. A., balance	7 74	
Calhoun, J. R. and wife	14 42	
Casey, A. W. Est.	22 30	
Casey, W. E. and wife	14 42	
Comstock, O. H. and wife	14 42	
Clark, Ward and wife, balance	22 94	
Devoid, D. G. and wife	14 42	
Donoway, J. B.	7 29	
Duprey, B. T. and wife	14 42	

Duprey, E. R. and wife	14 42	
Fletcher, R. H. and wife	56 56	
Ford, W. W. and wife	34 55	
Goodreds, and wife, balance	2 19	
Hale, S. D. and wife, balance	4 82	
Hebert, George and wife	12 04	
Hendricks, balance	9 49	
Hunt, F. R.	14 42	
Kelly, Brothers	13 94	
Kenworthy, A. C.	25 02	
Lacy, Clyde	7 29	
Lacy, Pauline	7 29	
Mack, Fletcher and wife	14 42	
Muller, E. E., balance	74 79	
Munson, Anna, balance	1 06	
Morrill, B. E.	9 29	
Naylor, G. F. and wife, balance	12 17	
Peck, James N., balance	10 64	
Peck, Linus	1 14	
Peters, Bertha	7 29	
Preble, E. R. and wife	14 42	
Preble, Parker	7 29	
Reed, Guy	6 10	
Signor, Bert, balance	7 48	
Signor, Edward	7 29	
Steele, Robert	19 09	
Stone, Rena	7 29	
Stone, L. B.	20 57	
Tatro, Harold	7 29	
Trombley, Thomas and wife	12 04	
Vermont and Canada Marble Co.	4 81	
Whitman, L. A. and wife	14 42	
Wilson, Mary M.	7 29	
Wright, E. M.	7 29	
Total		$ 714 88

1931

Abbey, Fremont	$	5	72
Arnold, Ruth		4	75
Boardman, R. H.		4	75
Brand, Katherine		5	72
Brown, W. E.		11	28
Brown, Leon		25	54
Burke, Anna		3	61
Calhoun, J. R.		11	28
Carroll, John		4	75
Casey, W. E.		11	28
Caul, Avery H., balance		6	76
Comstock, O. H.		11	28
Corvin, Francis		5	72
Cox, Kenneth		5	72
Clark, Ward and Mae		9	34
Delphia, H. O.		11	28
Devoid, D. G.		11	28
Donoway, J. B.		5	72
Duprey, B. F. and wife		11	28
Eldridge, E. P.		14	79
Flemming, Edward		11	28
Ford, W. W.		24	18
Friend, George L.			72
Goulette, J. S.		11	28
Grant, Harry L.		2	39
Graves, E. J. and wife		60	31
Grow, Fred		18	41
Hale, S. D.		22	72
Hanks, C. M.		25	26
Hope. B. E., balance		21	89
Lacy, Clyde		5	72
Lacy, Pauline		5	72
Lang, D. R. and wife		10	98
Langworthy, C.		69	38
Lapan, W. F.		60	67
McNulla, Helen F., balance			57

Mack, Fletcher and wife	11 28	
Mathews, Fred B.	5 72	
Merrill, Bert	18 25	
Muller, E. E.	151 73	
Munson, Anna (Earley)	23 42	
Noble, John	5 72	
Peck, James N., balance	7 00	
Peck, Linus	1 06	
Pecor, Herman	11 28	
Peters, Bertha	5 72	
Piper, A. W.	21 19	
Poro, Gilbert	5 72	
Preble, Parker	5 72	
Reed, Guy	4 75	
Renner, H. L.	11 28	
Rounds, C. E.	10 64	
Signor, Bert	33 31	
Signor, Edward	5 72	
Steele, George R.	34 40	
Tatro, William	5 72	
Trombley, Thomas	9 34	
Vermont and Canada Marble Co.	4 63	
Whalen, F. J.	11 28	
Wood, Legrande	5 72	
Total		$ 943 93

1932

Abbey, Fremont	$ 6 92	
Adams, C. E., balance	15 22	
Aldrich, James, balance	1 21	
Atwood, H. S., balance	50 46	
Barrera, John	10 74	
Benoit, H. E.	10 74	
Billings, Ralph, balance	1 08	
Blair, E. B.	5 45	
Bradford, F. P.	1 35	
Brown, W. E.	10 74	

Brown, W. R.	10	74
Brown, H. C.	10	74
Brown, Leon	13	66
Brown, Guy	9	34
Burke, Clifford	5	45
Buttolph, J. E. Est.	94	97
Calhoun, J. R.	5	45
Casey, W. E.	10	74
Caul, A. H.	43	79
Clark, M. J. and wife	9	34
Cobb, H. J., balance	27	89
Comstock, O. H.	10	74
Corvin, T. F.	29	10
Corvin, F. B.	5	45
Counter, H. G.	48	76
Cox, Kenneth	10	74
Calhoun, A. T.	249	42
Calhoun, A. and Son	158	05
Denton, I. L.	14	41
DePalma, Paul	24	52
Desauttele, Oscar, balance	6	34
Devoid, Dewey	10	74
Dickinson, Aurelia Est.	18	52
Donoway, J. B.	5	45
Dumas, Adella	5	45
Duprey, B. F.	10	74
Duprey, Elmer	10	74
Durkee, Nellie, balance	5	97
Eldridge, E. P.	19	39
Ellis, Clayton	158	08
Fassett, G. W.	14	88
Ford, W. W.	29	10
Forrest, Thatcher, balance	6	67
Friend, George L,	10	97
Galvin Brothers		65
Goulette, J. S.	10	74
Graves, E. J.	56	43

Grow, Fred	17 36
Hale, S. D.	22 72
Hanks, C. M.	5 45
Hebert, George	10 74
Highter, David	27 30
Hope, B. E., balance	32 72
Hunt, Fred R.	10 74
Huntley, M. M., balance	2 45
Kelly Brothers	11 51
Kenworthy, A. C.	45 64
Lacy, Clyde	5 45
Lacy, Pauline	5 45
Lang, D. R., balance	11 26
Lapan, W. F.	56 65
LeGault, Ernest	29 32
Leggett, Robert	2 08
Leggett, R. J.	35 19
Leno, Clesson	9 34
Mack, Fletcher	10 74
Menendy, Joe	63 45
Merrill, Bert	18 25
Moore, H. G.	10 74
Muller, E. E.	151 63
Mumblo, William	5 45
Munson, Anna, (Earley)	18 69
Murdock, J. W., balance	175 02
Murray, George	5 45
Naylor, G. F.	10 74
Pastene, H. D.	5 45
Paul, Marjorie	5 45
Peck, James N.	13 66
Peck, Linus E.	1 08
Pecor, Herman	10 74
Peters, Bertha	5 45
Piper, G. W.	24 30
Poro, Gilbert	5 45
Preble, E. R.	10 74

Preble, Parker	5 45	
Renner, H. L.	10 74	
Rounds, C. E.	14 64	
Racette, Oscar	25 97	
Severy, Henry	10 74	
Signor, Bert	25 11	
Signor, Edward	5 45	
Stannard, John	10 74	
Steele, George R.	32 08	
Steele, Robert	19 93	
Sullivan, T. J.	5 45	
Tatro, Howard	5 45	
Tatro, Mary E.	5 45	
Tierney, Henry	5 45	
Tisdale, W. S.	67 31	
Tisdale, W. S. & Sons	15 01	
Tisdale, M. H.	9 34	
Trudeau, Paul	10 74	
Vt. and Canada Marble Co.	4 63	
Total		$2,471 59

1933

Abbey, George E.	$ 3 34	
Abbey, Fremont	4 96	
Aldrich, Mary	4 75	
Aldrich, James R., balance	24 50	
Atwood, Hugh	39 72	
Barrera, John Mrs., balance	4 81	
Bedard, R. F.	11 68	
Benoit, H. E.	9 77	
Bird, Edward	4 96	
Blair, E. B.	9 77	
Boardman, R. H.	4 75	
Brooks, N. A., balance	8 17	
Brousseau, Louis, Mrs.	4 81	
Brown, A. R.	39 04	
Brown, Leon	19 00	

Brown, Guy, balance	1 06
Buttolph, J. E. Est.	99 35
Calhoun, Philip	5 02
Casey, W. E., Mrs.	4 77
Clark, M. J.	4 65
Cobb, H. J., balance	27 11
Cobb, Edna Myrick	70 25
Comstock, O. H.	9 77
Corvin, Mrs. T. F.	4 81
Corvin, Francis	4 96
Danyeau, Carrie	73 22
Davis, Floyd	9 77
Denton, I. L.	12 96
DePalma, Paul, balance	13 59
Desautelles, Oscar	9 34
Dickinson, Amelia Est.	16 09
Disorda, Elizabeth	5 02
Dorey, Charles and wife	9 77
Duprey, B. F. and wife	9 77
Duprey, E. R. and wife, balance	7 77
Dwire, F. A. and wife	30 12
Early, Anna B. Munson	38 77
Ellis, Clayton and wife	102 97
Fife, H. M., balance	1 11
Fitzpatrick, Helen, balance	10 23
Fletcher, Roy H. and wife, balance	9 48
Ford, W. W. and wife	20 89
Forrest, Thatcher and wife, balance	12 31
Friend, George	8 15
Gionnone, Elizabeth	4 96
Gionnone, Mary	4 96
Goodro, Gardner and wife	15 39
Goodro, J. S. and wife	9 77
Grant, Edward and wife	3 69
Graves, E. J. and wife	14 62
Gregory, T. S. and wife	87 62
Gregory & Johnson	223 18

Grow, Fred	15 01
Hale, S. D. and wife	19 74
Hancks, C. M.	4 96
Hebert, George and wife	9 77
Hope, B. E. and Norman	13 18
Hope, William	4 75
Hewitt, Clifford	4 75
Johnson, F. A. and wife, balance	47 79
Kelton, Ralph and wife	11 04
Kenworthy, A. C. and wife	33 48
Lacey, Pauline	4 96
Lang, D. and wife, balance	6 37
Lapan, William and wife	49 60
Legault, Ernest	26 62
Legault, Clement	4 75
Lewis and Denton	1 76
McMahon, Joan	4 75
McNulla, Helen F.	4 96
Mack, Mrs. Fletcher	4 81
Malzac, Raoul and Mary, balance	17 71
Manning, Martin and wife, balance	27 07
Menendy, Joe and wife	55 51
Merrill, Bert and wife	9 15
Marcomb, G. A.	4 42
Mumblo, Frank and wife, balance	4 77
Mumblo, William	4 96
Murdock, J. W. and wife, balance	195 94
Munson	6 10
Murray, A. A. and wife	90 35
Murray, Kenneth and wife, balance	2 82
Murray, George	4 96
Muller, E. E.	151 63
Naylor, G. F. and wife	9 77
Novak, J. F. and wife	124 47
Novak, E. J. and wife, balance	3 21
Oney, Grace	4 96
Oaks, S. and wife, balance	87

Odell, Eva	2 80	
Peck, J. M. and wife	13 66	
Pecor, Herman and wife	9 77	
Peters, A. H. and wife	9 34	
Peters, Bertha	4 42	
Pitts, Dorothy	4 96	
Poro, Gilbert and wife	9 77	
Preble, E. R. and wife	9 77	
Piper, G. W. and wife	23 90	
Racette, Oscar and wife	13 26	
Renner, H. L.	9 77	
Randall, Fern	4 75	
Scarborough, Doris	4 96	
Sessions, H. E. and wife, balance	169 18	
Shackett, Frank J. Est.	4 67	
Shambo, G. N. and wife, balance	113 21	
Signor, Bert	27 27	
Sollace, Stella Est.	67 06	
Stannard, John and wife	9 77	
Steele, George R.	27 27	
Swenor, Donald and wife	6 53	
Tatro, May E.	4 96	
Tierney, Julia	4 96	
Tierney, Hilda	4 96	
Tisdale, W. S. and wife	69 48	
Tisdale, W. S. & Sons	15 01	
Trombley, T. L. and wife	9 34	
Vt. and Canada Marble Co.	4 62	
White, Martha	4 96	
Wolcott, Guy F., balance	47 00	
Total		$2,894 40

1934

Abbey, George	$ 3 97	
Adams, C. E.	22 41	
Aldrich, Mary E.	4 86	
Aldrich, James, balance	2 49	
Anderson, Miles	5 51	

Atkinson, Agnes	5 51
Atwood, H. L.	54 08
Atwood, Winifred	5 51
Barrera, John, balance	5 45
Bedard, R. F.	13 06
Bentley, F. P., balance	12 48
Bird, Edward	4 65
Blair, Elias	10 96
Boursch, Jean	5 51
Bourgeois, Henry	4 86
Brousseau, Louis, balance	5 45
Brown, A. R.	42 17
Brown, Leon	20 79
Brown, Wilbur	9 67
Butler, W. J.	126 71
Buttolph, J. E. Est.	163 13
Boulia, Jesse	49 62
Bullard, W. H.	156 81
Bullock, Frank	41 74
Cady, Richard	10 96
Calahan and McLaughlin	10 96
Carlin, Don	9 67
Casey, Walter	5 45
Clark, Carrie	5 51
Clark, M. J. and Ward, balance	4 81
Cole, Arthur	5 51
Comstock, O. H.	10 96
Copple, R. F.	10 96
Corvin, T. F.	10 96
Corvin, Francis	5 51
Cousino, Joseph, balance	61 05
Cousino, O.	4 86
Currier, L., balance	5 45
Dague, Fred	9 67
Daniels, George	9 67
Danyeau, Carrie	80 98
Davis, Floyd	10 96

Davison, J. P.	11 28
Deane, H. M., balance	85 00
Denton, I. L.	14 80
DePalma, Paul, balance	16 37
Desjadon, Simon	8 58
Desrocher, Sam	22 68
Dickinson, Amelia Est.	18 43
Dorey, Chas.	5 51
Dumas, Mary, balance	16 60
Duprey, B. F.	10 96
Durkee, Nellie	10 88
Dwire, Fred	45 74
Eldridge, E. P.	18 07
Eldridge, Eugene	28 13
Ellis, Clayton, balance	112 08
Emerson, Muriel	5 51
Fassett, G. W.	11 17
Fitzpatrick, Helen F.	23 06
Flemming, E. A.	10 96
Fletcher, Walter	30 69
Fletcher, R. H.	30 51
Ford, W. W.	24 68
Forrest, John	5 51
Forrest, Thad, balance	9 23
Forrest, Thatcher, balance	16 60
Friend, George	6 28
Galvin, Thomas	70
Gionnone, Eliza	5 51
Gionnone, Mary	5 51
Godette, Georgia (Heath)	5 51
Grant, Edward	16 34
Grow, Fred	17 66
Hale, S. D.	20 81
Hallet, R. P.	19 33
Halpin, Richard	4 86
Hammond, L. V.	5 51
Hansom, Albert	5 51

Hanks, C. M.	5 51
Hearn, Elizabeth T.	5 51
Hearn, Elizabeth H.	5 51
Hebert, G. W.	9 67
Hier, Maude	5 51
Highter, David	39 62
Hoag, Arthur	4 83
Hope, Wm.	4 86
Hunt, F. R.	10 96
Kelly Brothers	3 13
Kemp, Leon	5 51
Kenworthy, A. C., balance	39 96
Kimball, L. C.	10 96
Lacy, Pauline	5 51
Lang, Donald, balance	6 88
Ladue, Franklin	4 86
Lapan, Wm.	58 91
Lauber, W. F.	5 51
Legault, Ernest	29 76
Leggett, Robert Sr.	2 13
Livingston, Mrs. Sidney	5 51
Los, Stanley	5 51
Mack, Fletcher Mrs.	5 45
Mahue, Leslie, balance	4 96
Malzac, Raoul, balance	19 15
Masterson, Milo, balance	8 42
Menendy, Jo.	66 69
Merrill, Bert, balance	9 86
Modern Woodman, balance	64 09
Morrill, B. E.	23 17
Muller, E. E.	162 51
Mumblo, Frank, balance	5 45
Mumblo, William	5 51
Munson, Jos. and James	6 63
Munson, Irene	4 86
Murdock, J. W., balance	212 26
Murphy, Clifford	7 44

Murray, A. A.	107 01
Murray, Kenneth, balance	6 53
Murray, George	5 51
Nadeau, N. G.	2 09
Naylor, G. F.	10 96
Neff, Carl	5 51
Noble, John	5 51
Novak, J. F.	148 99
Novak, E. J., balance	5 45
Oney, Mrs. Thomas	5 51
Otis, V. E.	8 97
Peck, Alvin	10 96
Pecor, Herman	10 96
Peck, G. W., balance	75 05
Perigo, Harlem	5 51
Peters, A. H., balance	4 81
Peters, Bertha	5 73
Piper, G. W.	20 00
Poro, Gilbert	10 96
Potter, H. C.	10 96
Preble, E. R., balance	10 96
Preble, Parker, balance	5 45
Preble, Stanley, balance	5 45
Randall, Fern	5 62
Reed, W. E.	31 18
Renner, H. L.	10 96
Rowan, Michael P.	29 75
Scarbrough, Doris	5 61
Searles, H. G.	10 96
Selleck, Grace	4 65
Shackett, Frank Jr. Est.	4 84
Shackett, Wm. A.	62 21
Shambo, George, balance	84 35
Signor, Bert	32 35
Signor, Edward	5 51
Smith, A. B. Jr., balance	15 02
Smith, Francis	5 51

Sollace, Stella Est.	80 57	
Stannard, John	10 96	
Steele, George	28 64	
Steele, Robert, balance	15 06	
Stone, Rosanna	5 51	
Swenor, Donald	10 96	
Tatro, Mary	5 51	
Tatro, Stella	5 51	
Tatro, Merritt	5 51	
Tierney, Peter, W. Est.	23 06	
Tierney, Julia	5 51	
Tierney, Henry	5 51	
Tierney, George	5 51	
Tisdale, W. S.	74 19	
Tisdale, W. S. & Sons	15 99	
Tuttle, Eva	5 61	
Varno, Mabel	5 51	
Vt. and Canada Marble Co.	4 84	
Vincent, H. J., balance	9 71	
Warner, David, balance	86	
White, Martha	5 51	
Whittemore, Gordon	4 86	
Williams, Earl, balance	76 68	
Williamson, Donald, Balance	5 45	
Wissell, Emery, balance	100 00	
Wolcott, Guy F.	79 46	
Wood, Raymond	5 51	
Wright, Stanley	10 96	
Total		$4,050 75

1935

Abbey, George	$ 20 68	
Abbey, Fremont	6 88	
Adams, Charles and Mildred	19 87	
Adams, Frances (Pastene)	6 88	
Aldrich, Mary	6 18	
Allen, Raymond	6 88	

Arnold, W. W. and Nellie	17	17
Arnold, Ruth	6	18
Atkinson, Agnes	6	88
Atwood, Hugh and Dorothy	30	21
Atwood, Winifred	6	88
Aunchman, A. L. and Esther, balance	1	00
Austin, A. L. and Fannie	129	32
Baldwin, Helen (Shannon St.)	6	88
Barrera, John and G.	6	88
Bean, Wilfred	13	12
Bennett, Harold	6	18
Benson, R. W.	6	88
Bent, Morton	6	18
Benoit, H. E. and Nellie	13	71
Bentley, F. P. and Dora	46	19
Billings, Ralph and Leah	25	59
Bishop, Guy and Lydia	12	30
Blaise, Guy and Rose	26	78
Blair, Elias and Thelma	13	81
Blair, Arthur	6	98
Bangor, Henry	6	18
Boorsch, Jean	6	88
Bowles, L. K.	6	88
Brace, Merritt and Alma	13	71
Brewster, M. W.	41	24
Brousseau, Louis and Beatrice	13	71
Brown, Ray	6	88
Brown, Leon	16	45
Brown, Wilbur and Charlotte	12	30
Brown, Leland and Lucy	13	71
Buttolph, J. E. Est.	117	79
Bostwick, Arthur	6	88
Brown, A. R. and Daisy	48	25
Cady, Richard, Ella	13	71
Calhoun, Lucy Est.	364	88
Carlin, Don E. and Susie	12	30
Carleton, George et al	36	01

Casey, Hubert and Ramona	49 37
Casey, Walter and Gertrude	13 71
Clark, H. W. and Ruth	13 71
Clark, Carrie B.	6 88
Clark, Mae J. and Ward	12 40
Cohen, Mrs. A., balance	2 84
Cohen, Ruth	6 88
Comstock, O. H. and Martha	13 71
Corvin, T. F. and Mary	13 71
Corvin, Francis	6 88
Cota, Delford	6 88
Coursey, Leo and Emma	13 71
Cousineau, Joseph and Josephine, balance	120 11
Cox, Kenneth and Gertrude	13 81
Cunningham, J. D. and Alice	116 85
Currier, Lewis and Jessie	13 71
Charron, Roger	6 88
Dano, W. H.	23 86
Danyew, Carrie	74 27
Danyew, C. J. and Hazel	13 71
Davis, Floyd and Elizabeth	13 71
Davison, J. P.	13 19
Deane, Harold and Alice	85 82
DeGray, Joseph	6 88
DeGray, George and Alfreda	13 81
Delphia, George and Bertha	42 58
Delphia, H. O. and Marjorie	10 79
Delphia, Cushman and Pauline	13 71
Desjadon, Simon and Nellie	11 98
Densmore, Katherine	6 12
Desautels, Henry	171 60
Desrocher, Samuel and Mary	13 71
Devoid, Dewey and Thelma	13 71
Devoid, Louis and Edith	12 30
Dickinson, Amelia Est.	13 20
Dorey, Charles	6 88

Dragon, George	6 90
Dumas, Mary	33 57
Duprey, B. F. and Dolly	13 71
Duprey, Elmer and Ella	13 71
Emilo, Angelo and Guinone, balance	7 65
Emilo, Sam	2 14
Emilo, Raphael	6 88
Eno, Melbourne	6 98
Farrell, Wm. Jr. and Amande	286 09
Fitzpatrick, Helen F.	24 81
Flemming, E. A. and Rena	13 81
Fletcher, Walter and L.	23 57
Fletcher, R. H. and Bernice	46 54
Foos, Edward and Elizabeth	13 71
Foos, Clyde	6 88
Forbes, Walter and Jennie	100 82
Ford, W. W. and Stella	20 68
Forrest, John	6 88
Forrest, Thatcher and Dorothy	17 44
Fortier, E. E. and Ella, balance	24 90
Foss, C. O.	6 88
Friend, George	6 88
Gerow, Arthur	6 88
Gionnone, Eliza	6 88
Gionnone, Mary	6 88
Gonzaley, Jose and M.	73 55
Goulette, Joseph and Mary	13 71
Grant, Edward and Helen	12 30
Grant, Edward and Helen	6 88
Grant, Harry	8 75
Gregory, T. S. and Bertha	127 28
Gregory & Johnson	218 81
Grow, Fred	16 45
Gerow, Howard and Stella	13 71
Hahar Katherine	6 88
Hahar, Anna	6 88
Hale, S. D. and Bertha	24 39

Halnon, Agnes	6 88
Hammond, Jennie	6 12
Hamilton, R. D. and Sophie	6 18
Hamilton, E. P. and Laura	11 98
Hanks, C. M.	6 88
Hayden, E. E. and Mabel	44 91
Hewett, Etta E.	44 56
Hier, Beatrice	6 98
Highter, David and Minnie	28 23
Hope, Will	6 18
Hunt, F. A. and Laura	13 71
Huntley, Milton	6 98
Hiller, Margaret	6 18
Johnson, F. A. and Cora	75 69
Kenworthy, Arthur and Isabelle	50 84
Kimball, L. C. and Ruth	10 07
Kimball, Harold	6 02
Lacey, Clyde	6 88
Lacey, Pauline	6 88
Lacey, Roger	6 88
LaFlam, Viola, balance	7 86
Lang, D. R. and Hazel, balance	12 39
Langerin, Roger	6 88
LeGault, Ernest	32 67
Leggett, Robert	2 29
Lengyel, M. and Mary	13 71
Lengyel, Michael	6 88
Lewis, Howard and Florence	14 73
Lowell, Norman and Kathleen	12 30
Lowre, J. F. and Dolores	23 31
Lynch, John and Mary	13 71
McNaughton, M. J. and Maud	102 54
Mack, Percy and Esther	13 71
Malzac, Rock and Simone	7 30
Manning, Martin and Doris	38 56
Mathews, C. W.	6 88
Masterson, Milo, Jennie	12 30

Merrill, Bert and Myrtie	23 09
Miller, Reginald and Julia	13 71
Mitchell, Jacqueline	7 04
Modern Woodmen of America	198 08
Moore, M. K. and Laura	34 43
Moore, F. M. and Vesta	34 89
Morrill, B. E. and Lena	35 92
Morrill, Leo	6 18
Muller, E. E.	140 52
Mumblo, Frank and Ida	13 81
Mumblo, Wm.	6 88
Mumblo, Claude and Viola	13 71
Mulligan, Mabel	6 98
Munson, Joseph and James	4 62
Murphy, Clifford	7 98
Murray, Kenneth and Rena	12 30
Murray, George	6 88
Narrabone, Fred and Mabel	14 73
Naylor, G. F. and Cecile	11 98
Noble, John	6 88
Norton, Harry and Beatrice	13 81
Novak, J. E. and Anna	114 25
Novak, E. J. and Elizabeth	13 81
Oney, Grace	6 88
Otis, V. E. and Ella	46 71
Oakes, S. and Jessie	27 58
Packard, L. D.	8 22
Paul, Richard and Marjorie	13 81
Payment, Charles	6 18
Peck, James	16 45
Peck, Alvin and Grace	12 30
Peck, Linus	1 08
Peck, A. W. and Marie	43 25
Ellis, C. J. (Peck and Ellis)	22 12
Pecor, Herman and Rose	13 71
Peters, Juanita	6 18
Peters, Bertha	6 02

Piper, G. W., balance	11 22
Pitts, Dorothy	6 98
Poro, Gilbert and Isabelle	13 71
Potter, H. P. and Maude	13 71
Preble, E. R. and Ina, balance	13 81
Preble, Parker and Neola	13 71
Randall Farms Inc.	68 53
Randall, Fern	6 18
Reed, W. E. and Mary	35 92
Reed, Guy	7 38
Renner, H. L. and Margaret	13 71
Rowan, Michael	34 39
Sampson, Clarence	16 52
Scribner, Gerald	6 88
Sears, James L.	6 88
Severy, E.	14 40
Shackett, Frank J. Est.	5 29
Shackett, Edward and Ora	12 40
Shackett, William A.	66 71
Shackett, John and Philomene	12 40
Shambo, George and Ida	97 64
Shambo, Doris	6 88
Shappy, Jesse	6 18
Signor, Bert	6 88
Signor, Edward	6 88
Smith, A. B., Jr.	44 01
Smith, Francis	6 88
Sollace, Stella Est.	86 69
Sollace, Ira and Belle	13 71
Sperry, H. W. and Ruth	55 06
Stacey, Carl	6 18
Stannard, John and Rose	13 71
Steele, George and wife	42 68
Steele, Robert and Mildred	24 04
Stewart, Dugald and Ruth	13 81
Swenor, Donald and Florence	13 81
Tatro, Mary E.	6 88

Tatro, Stella	6 88	
Tisdale, W. S. and Minnie	69 39	
Towsley, P. W. and Lila	12 40	
Turner, Lloyd	6 88	
Verfenstein, Elsie	6 98	
Varns, Mabel	6 88	
Vincent, H. J. and Mabel	13 71	
Vincent, Howard and Marion	13 71	
Wales, Josephine	6 18	
Warner, William	6 02	
Harry Wells (C. C. Wells Est.)	10 39	
West, Alice	6 88	
White, Martha, balance	1 47	
Whittemore, Raymond	6 18	
Whittemore, Gordon	6 18	
Whittemore, Robert	6 88	
Wilcox, H. C. and Margaret	55 06	
Williamson, Donald and Ella	11 98	
Williams, Earl and Florence	82 57	
Wolcott, Theron	6 28	
Womack, E. B. and Marie	97	
Wood, Raymond	6 88	
Wright, Stanley and Ruth	13 71	
Williams, Judson	3 88	
Total		$6,299 57
1928	$ 7 95	
1929	114 48	
1930	714 88	
1931	943 93	
1932	2,471 59	
1933	2,894 40	
1934	4,050 75	
1935	6,299 57	
Total	$17,497 55	

The following taxes are claimed uncollectable by the tax collector:

1934	
Eldridge, William (dead)	$ 4 86
Emilo, Sam (Not 21)	5 51
Ferricy, Anna (Error)	15 12
Martin, Albert	10 96
Sparks, Phillip (Away)	4 86
Rheaume, Seeley	11 28
Hewitt, Etta (Error)	10 00
Total	
1935	
Eldridge, William	6 18
Martin, Albert	11 98
Total	

School

SCHOOL DIRECTORS' REPORT

Feb. 1st, 1935 to Feb. 1st, 1936

Orders Drawn $11,821.53

Teaching	$ 3,815 00
Supt. Salary	405 06
Tuitions	3,841 50
Transportation	474 48
Insurance and Bonds	166 05
Wood	152 00
Building Fires	82 00
Labor	108 55
Books	158 06
Supplies	694 29
Directors Salary	78 72
Electricity	72 00
Interest and Borrowed Money	1,673 82
	$11,821 53

Itemized account on file at the Town Clerk's Office.

BESSIE N. DOW,
LESLIE E. DAY,
C. C. SEELEY,
Directors.

H. L. CUSHMAN, TREASURER

School

RECEIPTS

1935	
Feb. 1st, 1935, Balance in Treas.	$ 1,393 84
P. T. A. Ass'n.	78 00
Supt. Salary from State	97 29
Rent on Land	34 00
Munger School Settlement	236 75
State Advanced Instruction	864 80
State Rebate 1935-36	3,107 25
Borrowed Money	1,500 00
Taxes, 1935	7,770 73
Warrants	1,233 44
Total	$16,316 10

DISBURSEMENTS

Orders Paid	$13,243 37
Interest	362 34
Interest to W. N. Cady on Order	344 28
Transfer to District No. 4 Error	1,037 97
Total	$14,987 86
Balance in Treasury, Jan. 31st, 1936	1,328 24
Total	$16,316 10

ANALYSIS OF TOWN SCHOOL INDEBTEDNESS CHART

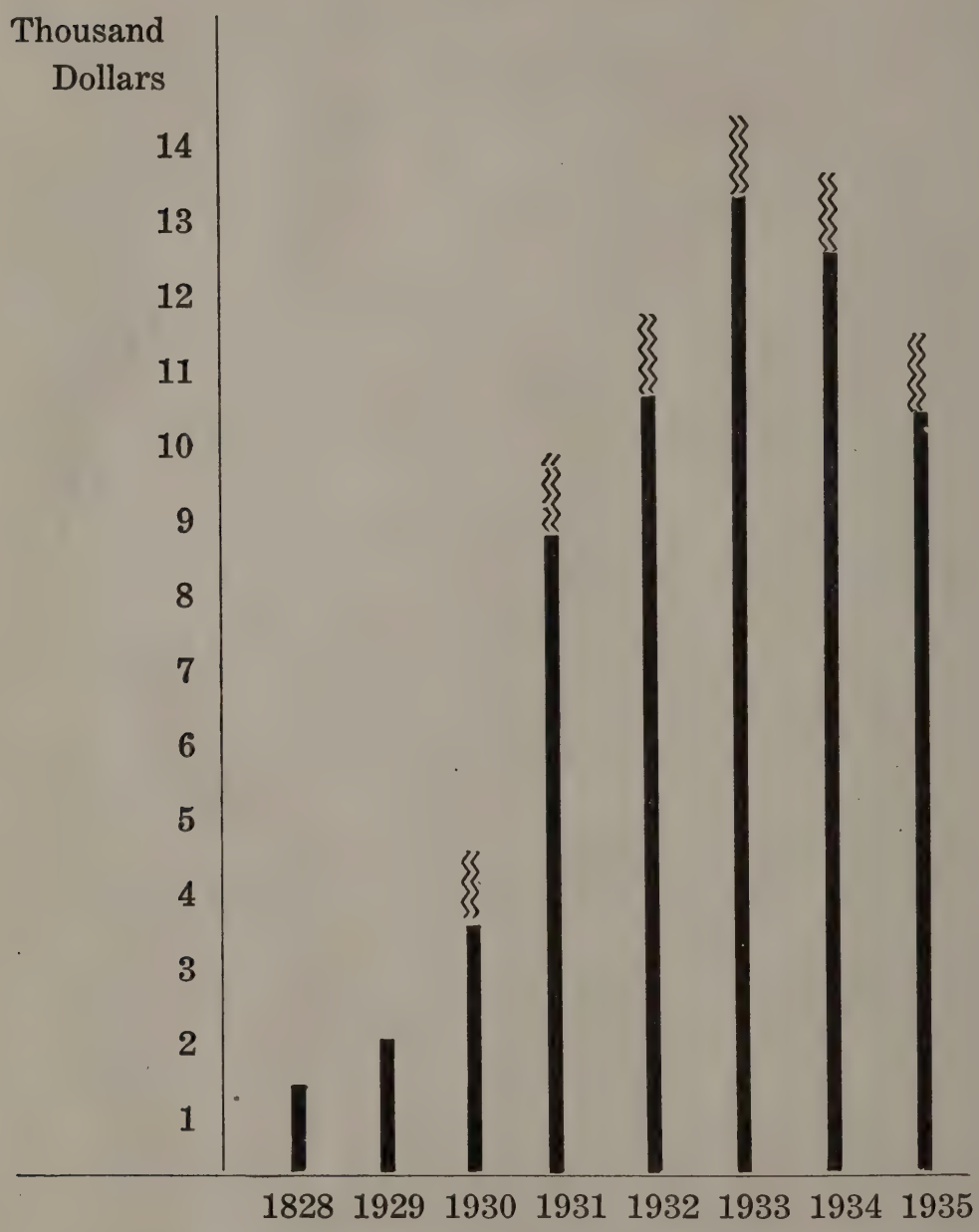

The increase in this chart over the last five years is due to the fact that in 1930 Order No. 244 for $1,164.00 which was outstanding failed to be listed in the Outstanding Orders.

TOWN SCHOOL INDEBTEDNESS

1927	$ 616 09		
1928	1,027 58		
1929	1,886 77		
1930	3,387 34	plus	$1,164 00
1931	8,062 75	plus	1,164 00
1932	10,449 98	plus	1,164 00
1933	12,878 49	plus	1,164 00
1934	12,102 05	plus	1,164 00
1935	10,284 87	plus	1,164 00

SCHOOL ORDERS OUTSTANDING

No.		
597		$ 75
613		5 00
666		7 44
260		3 00
411		9 66
506		35 80
244		1,164 00
303		1,132 00
366		1,164 00
3		175 00
8		300 00
11		309 00
12		800 00
17		340 00
18		1,000 00
22		1,000 00
31		280 00
36		300 00
37		365 00
70		556 50
	1935-1936	
666		500 00
729		2,842 00

734	68 00
735	76 00
736	72 00
737	72 00
738	76 00
739	64 00
740	37 87
742	17 50
743	4 59
	$11,613 11
	1,164 00
	$12,777 11

Town Road

ROAD COMMISSIONER'S REPORT

To the Voters of the Town of Middlebury:

Orders drawn by E. A. Foster		$7,273 93
Orders drawn by E. A. Foster for C. W. Sargent		621 47
Total Orders drawn		$7,895 40

RECEIPTS

From State:		
Resurfacing and Dust Laying	$ 657 66	
Unselected Money	1,492 50	
Extra Maintenance	112 00	
Snow Removal	357 32	
Receipts from Town Tax Less 5 percent	5,441 77	
Sale of Snow Fence	27 00	
Refund of Wages Paid	10 00	
Sale of Dynamite	5 22	
Refund from Selectmen for Orders drawn for C. Sargent	621 47	
Balance		$ 829 54
Total Receipts	$8,724 94	$8,724 94

This money was expended to the best of my ability in the different parts of town. We had road projects for the VERA men and used our Unselected and Resurfacing money with them. That is why so much of our money went to the trucks, the Government paying the men, making it possible to accomplish much more at the same cost to the town.

You will note from moneys received from the State that we have not taken up our State Aid and 5 percent which amounts to about $1,500.00. The reason for this is that we have some WPA road projects in view where the Government will pay the men and the Town furnish material and equipment, so we saved this money to pay for these rather than to put the Town in debt any more.

I wish at this time to express my thanks for the support and co-operation given me this past year.

Respectfully submitted,
EDGAR FOSTER,
Road Commissioner.

ORDERS DRAWN BY THE ROAD COMMISSIONER

Feb. 1st, 1935 to Feb. 1st, 1936

Total Orders Drawn $7,895.65

Orders drawn by Foster	$7,274.18
Orders drawn for Sargent	621.47

C. W. Sargent	$ 129 78
Raoul Malzac	12 25
Donald Billings	16 50
Roy Pierce	3 50
Roche Malzac	6 75
Royal Crane	2 25
Thatcher Forrest	2 25
W. W. LaFountain	3 00
W. T. Rogers	28 24
H. C. Goodro	55 12
H. W. Caswell & Co.	2 90
Persons & Foster Bros.	9 90
Gipson Brothers	47 17
John H. Stewart & Son	27 80
Huntley Exp. Co.	12 00
H. N. Dow	46 00
Village of Middlebury	135 00
Howard Foster	7 60
Leon Main	11 50
Thomas Trombley	4 50
Russell Dwire	4 50
L. C. Kimball	4 50
A. W. Kimball	4 50
Strong Hardware Co.	21 66
Treasurer Town of Middlebury	22 30
Total	$ 621 47

1	Edgar Foster	$ 443 40
2	Persons & Foster Bros.	933 90
3	Fred Root	9 30
4	Raymond Danyeau	94 58
5	Roche Malzac	2 25
6	John Halpin	42 75
7	M. D. Marshall	14 20
8	F. G. West	12 00
9	Basil Laque	1 25
10	Edward Grant	2 00
11	Otter Valley Press	13 50
12	W. W. LaFountain	4 00
13	Strong Hardware Co.	20 30
14	Arthur Taber	4 40
15	John H. Stewart & Son	8 19
16	Gipson Brothers	2 10
17	Huntley Explosive Co.	282 50
18	Clyde Brown	117 80
19	Hugh Atwood	2 75
20	Gordon Whittemore	8 75
21	George Mead	76 00
22	Howard Foster	261 10
23	C. A. Persons	139 25
24	Walter Hurlburt	311 05
25	Robert Newton	73 00
26	George Highter	17 88
27	Royal Crane	9 00
28	Thatcher Forrest	4 50
29	Will Dano	5 75
30	Pearl Kemp	14 50
31	Alfred Chapman	84 00
32	Lee Delphia	18 75
33	Arthur Lucia	28 71
34	Richard LaFlam	6 38
35	Ernest Dewey	8 25
36	Mederic Many	24 13
37	Charles Mack	187 75

38	Hartwell King	77	13
39	Walton Wetmore	11	13
40	Lorin Cram	5	25
41	Harry Goodro	28	74
42	Joe Munson	13	75
43	E. M. Day & Son	33	46
44	Horace Dow	407	34
45	Saffron Oaks	56	25
46	Daniel Brown	11	63
47	George Leonard	67	22
48	James Barnard	9	50
49	Norman Cousineau	14	00
50	Leslie Spencer	18	00
51	W. G. Penniman	157	50
52	Carl Sargent	167	25
53	Will Zeno	131	00
54	Berton Billings	207	93
55	James Peck	50	75
56	Allen Tucker	6	75
57	Will Redd	9	00
58	Harry Grant	73	87
59	Roger Rheaume	199	75
60	George Selleck	9	00
61	Fred Quesnell	2	25
62	Wyman Odel	21	50
63	Dwight Kirby	36	33
64	Wilfred Beane	16	75
65	Leonard Danyeau	4	50
66	Frank Preston	4	50
67	Rome Grader & Machinery Corp.	11	25
68	Guy Reed	185	53
69	C. E. Flanders	36	66
70	New England Metal Culvert Co.	183	00
71	Shunk Mfg. Co.	14	11
72	B. E. Hope	13	35
73	E. K. Coursey	28	00
74	Bridges Construction Company	107	80

75	C. C. Seeley	57	63
76	Fred Naylor	9	90
77	Bert Kimball	130	05
78	W. C. Brown	35	30
79	Bert Morrill	29	50
80	Kent Kirby	4	00
81	Silas Highter, no order written allowed on taxes	3	50
82	Ward Clark, no order written allowed on taxes	3	50
83	Orvall Kimball	3	50
84	Edward Bell	3	50
85	Albert Bell	2	25
86	Rollan Dutton	6	25
87	Vaughn Whitney	8	50
88	Edward Munson	4	25
89	Archie Whitman	3	50
90	Orville Kitchell	5	00
91	Albert Charron	28	50
92	Philip Newton	81	50
93	Walter Duprey	10	85
94	Edward Douville	32	50
95	F. H. Seymour	9	00
96	P. J. Gokey	9	00
97	D. H. Dragon	14	75
98	Napoleon Hance	2	50
99	Noble Jennings	9	00
100	S. Weinberg Co.	137	40
101	Fletcher Danyeau	12	25
102	Ray Pratt	6	75
103	George Chaffee	12	00
104	Wallace Otis	9	52
105	Solvay Sales Corp.	240	31
106	Albert Dupoise	1	75
107	F. T. Sumner	7	00
108	Harold Bigelow	7	88
109	H. M. Bain	81	17
110	Wallace Whittemore	32	25
111	George Halnon	12	25

112	Harold Adams	1 00
113	George Mitchell	1 00
114	Clesson Leno	15 38
115	Bancroft & Martin Rolling Mills Co.	50 15
116	Casellini Venable Corp.	357 21
117	Will Shackett	1 50
118	Lincoln Iron Works	23 03
119	N. J. Desjadon	3 75
120	Irving Perkins	34 00
121	Harold Kimball, no orders written allowed on taxes	3 50
122	L. C. Kimball, no orders written allowed on taxes	2 25
123	Sam Hale, no orders written allowed on taxes	9 50
124	Russell Dwire, no orders written allowed on taxes	1 25
125	Fred Dwire, no orders written allowed on taxes	1 25
126	Alvin Peck, no orders written allowed on taxes	1 25
127	Wallace Peters, no orders written allowed on taxes	1 25
128	Thomas Trombley, no orders written allowed on taxes	1 25
129	Perry Vincent, no orders written allowed on taxes	1 25
130	Wilo Masterson, no orders written allowed on taxes	1 25
	Kent Kirby, no orders written allowed on taxes	5 25
131	James Aldrich, no orders written allowed on taxes	23 20
	Fred Naylor, no orders written allowed on taxes	2 25
132	Jack Mitchell	2 25
	Guy Reed, no order written allowed on taxes	12 47
	Edward Grant, no order written allowed on taxes	7 50
133	Mrs. George Adams	2 00
		$7,895 65

ROAD COMMISSIONER'S ORDERS OUTSTANDING

No.		
1213		$ 9 00
1383		18 60
1032		1 00
	1935-36	
3766		1 50
3778		1 00
3785		1 00
3786		333 58
3787		17 25
3788		3 60
3789		2 00
3790		1 20
3791		24 58
3792		1 75
3793		2 75
3794		3 63
3795		2 00
3796		3 00
		$427 44

Poor and Poor Farm

REPORT OF THE OVERSEER OF THE POOR
Feb. 1st, 1935 to Feb. 1st, 1936
Orders Drawn $6,178.62

N. J. Sanford	$ 232	45
Middlebury Town Farm Expenses	175	77
Care of transients at jail	244	75
Care of transients at town farm	105	00
Edward Bell	72	96
Royce Benson	25	00
Jane Blanchard	176	69
Harry Brown, Jr.	3	25
Harry Brown, Sr.	8	69
Merritt Brace	164	28
Albert Burke	3	81
Geneva Bullock	10	91
Elizabeth Corrado	109	46
George Carey	115	38
Louis Carrier	6	00
John Cormier (baby)	33	44
Irving Cormier	50	33
Delford Cola	43	59
Mason Dupauh	31	15
Benjamin Duprey	10	47
Russell Dwire	99	42
J. Fowler	111	85
Harry Gordon	24	49
Joe Goulett	5	63
Government Commodities	15	38
Government Gardens	5	50
Edward Grant	2	35
Fred Grow	5	84
Marion Goyette	18	62
Charles Hebert	90	00
George Hebert	18	33
E. E. Hier	26	81
John Kenworthy, Jr.	29	92
John Kenworthy Sr. (Farm)	97	29

Wm. Kenworthy	97	26
Harold Kimball	33	63
L. C. Kimball	4	55
Albert LaBelle	31	95
Peter Lack	27	33
Charles Lamotte	404	73
Wm. Lapan	17	00
Michael Lengyel	195	50
Margaret McCauley	265	32
Albert Martin	150	69
Mrs. Edward Martin	49	73
Robert Masterson	12	00
John McMahon	21	00
Stanley McMaster	33	28
Middlebury Town Miscellaneous	9	40
Repairs Middlebury Town Farm	352	52
Wm. Mumblo	84	80
P. Munson	24	93
Wm. Munson	15	55
Kenneth Murray	146	00
Fred Naylor	5	00
Saffron Oaks	38	18
Grace Oney	80	27
Gilbert Poro	28	50
Albert Peters	13	00
Charles Pratt (Farm)	45	00
Shirley Preston	198	02
Harry Renner	110	71
Emma Rock	184	77
Issac Shackett	117	14
Clayton Shores	14	50
Joseph Shortsleeves	115	15
Bert Signor	93	38
Carleton Stacy	12	29
Trombley Family	96	43
Herbert Vincent	411	88
Archie Whiteman	243	22

John Whiteman	23 75
Carl Whitney	20 00
Vaughn Whitney	66 50
Ida Wilson	103 00
Mary Wilson	5 95
	$6,178 62

Refund made by A. Kenworthy for repair on Martin Tenement, $6.00

POORMASTER'S ORDERS OUTSTANDING

No.	
4048	$ 20 00
1935-1936	
4443	1 15
4598	26 40
4599	5 50
4606	39 95
4608	2 25
4610	8 50
4611	4 56
4612	12 11
4613	5 00
4614	12 00
4615	7 59
4616	11 45
4617	18 15
4618	64 08
4619	6 75
4620	43 75
	$289 19

Miscellaneous Reports

Report of the Trustees of the
JOSEPH BATTELL PARK TRUST
For the Year 1935-(Current)

RECEIPTS

Balance, Feb. 1, 1935	$ 32 18
Interest	422 26
Right of Way	12 50
Government Bond Called	500 00
Bank Loan	101 00
	$1,067 94

DISBURSEMENTS

Park: Fences, Cleaning, etc.	$119 96	
Parkway: Labor, Trucks, Culverts	187 31	
Tower: Repairs	6 93	
Ski Jump: Culvert	4 25	
Tools	1 05	
Bank Loan and Interest	103 60	
Administration: Surety Bond, Safety Deposit Box, Miscellaneous	51 68	
Deposit to Savings Account	511 64	986 42
Balance, Feb. 1, 1936		81 52
		$1,067 94

The Trustees wish to acknowledge with appreciation the very valuable addition made to the Park by the President and Fellows of Middlebury College, in the construction of the new thirty meter Ski Jump on Chipman Hill.

The Trustees also thank those who contributed in various ways to the improvement of the Park and its usefulness to the people of Middlebury.

Signed:
THOMAS E. BOYCE,
P. CONANT VOTER,
Trustees.

Middlebury, Vermont.
February 1, 1936.

REPORT OF THE TREASURER OF THE PUBLIC LIBRARY

Balance February 1, 1935	$ 140 28	
Total receipts	2,706 43	
Total expenses		$2,467 49
Balance, February 1, 1936		379 22
	$2,846 71	$2,846 71

RECEIPTS

Balance February 1, 1935	$ 140 28
Town	1,969 60
Interest	385 15
Memberships	23 05
Fines	155 81
Rentals, damaged books	37 08
Miscellaneous	135 74
	$2,846 71

EXPENSES

Salaries	$1,462 00
Books and magazines	268 13
Repairs	10 25
Coal	266 26
Lights	186 73
Supplies	78 48
Postage	2 57
Insurance and taxes	183 37
Miscellaneous	9 70
	$2,467 49
Balance February 1, 1936	379 22
	$2,846 71

Respectfully submitted,

CARRIE E. PIERCE,

Treasurer.

LIBRARY TRUST FUND

H. L. Cushman, Treasurer

RECEIPTS

Cash	$ 308 44	
Dividends on Stock	9 00	
Rent from property	27 00	
Stock, 2 shares Boston & Maine R. R.	22 00	
1 Anaconda Copper	14 50	
2 Am. Tel. & Tel. Co.	213 00	
350 Shannon Copper	52 50	
60 Eastern Gas and Fuel Co.	360 00	
30 New York, N. H. & H. R. R.	465 00	
		$1,471 44

EXPENSES

Premium on insurance policy	$ 9 60	
Account Book	50	
		$ 10 10
Cash on hand Jan. 31st, 1936		334 34
Stock on hand Listed at Received Value		1,127 00
		$1,471 44

The total circulation of books and magazines at the Middlebury Public Library for the year ending Jan. 31, 1936, was 21,224, of which 1,362 was at East Middlebury. The daily average was 75. The percentage of adult fiction circulated was 60; of adult non-fiction, 13; of juvenile books, 27. The number of new books added by purchase was 55, the number added by gift, 87. The number of books rebound was 14; the number mended, 205.

The reading rooms have been supplied with 37 magazines and papers, fifteen of which have been gifts.

The number of new borrowers was 169.

The fines amounted to $155.81; the rental money to $37.08.

CARRIE E. DAMON,
Librarian.

AUDITORS' REPORT

We have duly examined the accounts and vouchers of the different Town Officers for the year 1935-1936 and found them correct to the best of our knowledge and belief.

GEORGE M. RAY,
GEORGE F. KIDDER, Jr.,
RALPH A. ELLIOTT,
Auditors.

Middlebury, Vt., Feb. 9, 1936.

VITAL STATISTICS, MIDDLEBURY, VT., 1935

Marriages

April 26—Harold Ashley Bigelow and Gladys Pauline Mahue
May 4—Hartwell Edmund King and Carrie Jane Noyes
May 13—Wilfred Wilson Desso and Mildred Katherine Vien
May 27—Joseph David Murphy and Agnes Regina Halnon
June 5—Charles Albert Branagan and Lucile Patrica Wood
June 24—William Joseph Berube and Ethel Mae Aines
June 24—Henry Daniel Palmer and Beatrice Blanche Donah
June 25—Amos Allison Austin and Doris Kathryn Johnson
July 28—Kenneth Havens Banister and Augusta Esther Palmer
August 3—Stanton Seeley Eddy and Katherine Wright Brainerd
August 5—Willis Flering Cheney and Dorothy Porter Cornwall
August 6—Howard McCoy Mumford and Marion Roberts Jones
August 12—Guy Morse Leighton and Belle Caroline Ingalls
August 15—Kenneth Bernard Tefft and Fredericka Roberta Baldwin
September 7—Henry Marble Weston and Clarice Roberts Leonard
October 6—Paul Francis Ashley and Madeline Edith Parker
October 7—Thomas Hervey Adams and Jannette Elizabeth Bryant
October 16—William Thomas Oney and Mary Margaret Lucille Dorey
October 20—Raymond Frank Whittemore and Mona Belle Lee Palmer
October 17—Chester Roger Gardner and Susan Thomas Moore
October 25—Guy Fitch and Bessie Martina McRea
November 2—Guy Franklin Wolcott and Mary Fisher
November 28—Thomas Howard Jones and Ina Louise Grady
December 5—Romin Morris Hebert and Elizabeth Mae Bause
December 24—Philip Lewis Carpenter and Helen Maria Easton

Deaths

January 10—Isreal Shackett
February 1—Lydia Thomas Pratt Fletcher
February 2—George Francis Brousseau
February 10—John Wesley Fiske
February 14—Lucy Ann Eagan Calhoun
February 20—George Francis Dougherty
February 23—Effie E. Sumner
February 23—Margaret Higgins Coffin
February 25—Henrietta Selleck Allbee
March 3—Frances Bullock Thomas
March 3—Alice M. Huntington
March 6—Elizabeth Lucina Wright
March 6—George Albert Shedrick
March 10—Lizzie Brooks Kirby
March 21—Charles Lyman Bradley
March 23—Charles Edward Pinney

March 25—Phoebe Sopono Chapman Decker
April 2—Marjorie Ryder Child
April 18—Francis Hallock Pierce
May 7—Cora Parson Churchill
May 8—Royal Wilbur Sturtevant
May 11—John W. Kenworthy
May 12—Harry Archibald Campbell
May 20—Reta Mae Shortsleeves
May 22—Orvanda Christina Carter Russell
May 22—Cozetta Manning Shortsleeves
May 26—Mary Alice Tierney Fitzpatrick
May 26—Elizabeth Mary Desjadon Perkins
May 31—James L. Burke
June 8—Susan Elizabeth Archibald
June 9—Christopher W. Young
July 5—Arthur Joseph Cousineau
July 12—James Mitchell
July 13—Baby (Son) Bigelow
July 21—Clara Margaret Rivers Dillon
July 27—Baby (Daughter) Martin
August 14—Gertrude May LaFleur
September 1—Albert Martin
September 10—Frank J. Hubbard
September 27—Jeanette Gibault
October 8—Joseph Durant
October 13—Selina Douglas Sturgeon
October 15—Cynthia Jane Foote
October 21—Dwight L. Kirby
October 29—Joan Lynch
November 1—Baby (Daughter) Darby
November 3—Mary Hall Porter Cornwall
November 4—Laura Van Cor Towle
November 5—Clayton Merrill Hanks
November 7—Hollis John Shandrow
November 14—William Henry Hebert
November 17—Royal D. Hamilton
November 19—Ellsworth Elmer Dolan
November 30—Alice Miner Hubbard
December 11—Dennie Philip Cloyes
December 30—William Henry Stokes

Births

Name	Date	Names of Parents
*Robert William Mumblo	December 14, 1934	Claude William Mumblo and Violet May Berry
Kenneth Wright Williams	January 17, 1935	Kenneth M. Williams and Etta Rawson
Richard Arlyn Newton	January 24, 1935	Robert Milton Newton and Margaret Blair
Guiseppe Mario Cassarino	January 24, 1935	John Cassarino and Adelina Armenia
Marilyn Ann Bressett	January 26, 1935	George Joseph Bressett and Helena Marjorie Goodro
Patricia Susan James	January 24, 1935	Richard William James and Marjory Ellen Bingham
Richard Frank Mumblo	February 11, 1935	William Cady Mumblo and Pauline Merrill
Irene Sandra Flanders	March 8, 1935	Ethan Allen Flanders and Camilla May Barrows
Joan Elaine Coursey	March 11, 1935	Earl Richard Coursey and May Emma Hallock
Roy Edward Currier	March 12, 1935	Frank Benjamin Currier and Beatrice Greene
Sandra Claire Danyow	March 12, 1935	Clarence Julius Danyow and Hazel Mary Bushey
Joseph Emanuele Barrera	March 13, 1935	John Barrera and Giazietta Alcarar
Robert Ernest Payne	March 15, 1935	Stanton Foote Payne and Marion Hanmer
Ralph Royce Benson	March 18, 1935	Royce Edward Benson and Frances Ladue
Raymond Edward Grant	March 19, 1935	Edward Raymond Grant and Helen Margaret Faivre
Frederick Duane Highter	March 22, 1935	Frederick Meddie Highter and Ella May Burby
William Henry LaRoque, Jr	April 17, 1935	William Henry LaRoque and Beulah Northrup
Geraldine Ruth Kimball	April 24, 1935	Orville Wallace Kimball and Josephine Rouille
Richard Allen Paul, Jr.	May 9, 1935	Richard Allen Paul and Marjorie Sibley
Joseph Edward Hotte	May 12, 1935	Joseph John Claude Hotte and Charlotte Rickert
Alice Marie Cunningham	May 13, 1935	John Donlon Cunningham and Alice Mary Kirby
Mahlon John Culver	May 23, 1935	Mervin Edward Culver and Neita May Masterson
Patricia Ann Tully	May 23, 1935	Michael George Tully and Lavenia Mary Rosa
Marshall Julius Armstrong, Jr.	May 24, 1935	Marshall Julius Armstrong and Christobel Julia Wisell
Patricia Ann Ellis	May 25, 1935	Clayton James Ellis and Florence Hannah Fenn
George William Farr	May 27, 1935	George William Farr and Marion Rose Kirby
Duane Garrett Shortsleeves	May 31, 1935	Eugene Wesley Shortsleeves and Gladys Lenora Coursey

Births

Name	Date	Names of Parents
Shirley Jean Bell	June 4, 1935	Albert Edward Bell and Florence Brior
Lionel Norman Sampson	June 20, 1935	Fred D. Sampson and Florence O'Byrne
Conrad John Weiser	June 20, 1935	Virgil Leonard Weiser and Ruth Jension Halderson
Clifton James Cota	June 25, 1935	Delford Damas Cota and Lauretta Petty
Patricia Joan Sperry	June 28, 1935	Harold Walter Sperry and Ruth Eliza Avery
Horace Kent Wright, 3rd	July 1, 1935	Horace Kent Wright Jr and Dorothea Little
Madaline Anne Ferland	July 3, 1935	Wilfred Joseph Ferland and Leah Lemoge
Ralph Minor Lee	July 9, 1935	William Storrs Lee and Mary Louise Minor
Leonard Carlton Kimball	July 16, 1935	Harold L. Kimball and Evelyn Gordon
Robert Eugene Hunt	July 24, 1935	Fred Roy Hunt and Laura Duprey
Peter Charles Stannard	July 27, 1935	John Phillip Stannard and Rosie Barbera
Louise Regina LaFountain	July 31, 1935	Raymond John LaFountain and Aline Margaret LaFromboise
Richard Dudley Miller	August 6, 1935	Reginald Frederick Miller and Julia Hannah Dudley
Mary Susan Waite	August 8, 1935	Willis Hawthorne Waite and Bertha Kelly
Mary Jane Swinton	August 8, 1935	Leon Henry Swinton and Janet Larrabee
William Merle Moffett	August 10, 1935	Merle A. Moffett and Earlyan Simonds
Harold John Williams	August 11, 1935	Manford Delovis Williams and Agnes Cecile Fredette
Gael Bosworth	August 12, 1935	Bernard B. Bosworth and Pauline Sullivan
Gerald Bradford Scribner	August 14, 1935	Gerald William Scribner and Eleta Maude Sargent
Shirley Ann Gerow	August 24, 1935	Edward John Gerow and Mae Jo Boswell
Rebecca Jane Harrington	August 26, 1935	Edson Elberton Harrington and Jennie Mae Columbe
Marie Ann Lucia	August 29, 1935	John Donald Lucia and Dorothy Stella King
Petricia Doris O'Byrne	September 1, 1935	John J. O'Byrne and Doris Branch
Joan Beverly Hill	September 17, 1935	Harold Hill and Gertrude Maxfield
Shirley Ann Muller	September 18, 1935	Emery Edward Muller and Katherine Cevile Murray
Delia Rose Cormier	September 19, 1935	Irving Earl Cormier and Gladys Mary Shortsleeves
Mabel Anna Gonzeles	September 20, 1935	Joseph Gonzeles and Mary Agnes Steele

Births

Name	Date	Names of Parents
Gail Viola Marseilles	September 21, 1935	Fletcher Joseph Marceilles and Ada M. Supernois
Clifford Keith Piper	September 21, 1935	Chester Winifield Piper and Doris Billings
Edwin Charles James	September 24, 1935	Edwin Thomas James and Marcella Jean Cota
Marilyn Ann Halnon	October 1, 1935	John Dalton Halnon and Elizabeth Mary Cameron
Shirley Jean Hanmer	October 2, 1935	Clifford Joseph Hanmer and Doris Irene Trombley
Lorice Keezer	October 3, 1935	Roy Daniel Keezer and Clara Lucille Landman
Irene Mabel Wright	October 5, 1935	Ivan Wright and Mabel Whitney
William George Selleck	October 12, 1935	Arthur William Selleck and Clara Agnes Hope
Gerald Stanley DeGray	October 19, 1935	George Ellsworth DeGray and Alfreda Mary Counter
Sheila Marvette Rowe	October 23, 1935	William Richard Rowe and Evelyn Alma LaDuke
Joan Lynch	October 29, 1935	John F. Lynch and Mary T. Burke
Ray Allen Morgan	October 29, 1935	Dumont Lyle Morgan and Viola Mae Cheney
Wayne Francis Brault	November 5, 1935	Lucian H. Brault and Doris Parks
Elizabeth Belden Conley	November 14, 1935	John Thomas Conley and Elizabeth Belden Johnson
June Mary Benson	November 16, 1935	Raymond Wright Benson and Jenny Ella Goulette
Richard Lawrence Fisher	November 17, 1935	Leonard Fisher and Georgianna Shackett
Morice Nelson Spencer	December 3, 1935	Leslie Perry Spencer and Juanita Elizabeth Dow
Beatrice Louise Counter	December 12, 1935	Robert Benjamin Counter and Gertrude Elizabeth Delory

* Birth Certificate of Robert William Mumblo was not filed in Town Clerk's Office until February 25th, 1935. so it was not reported in last year's Vital Statistics

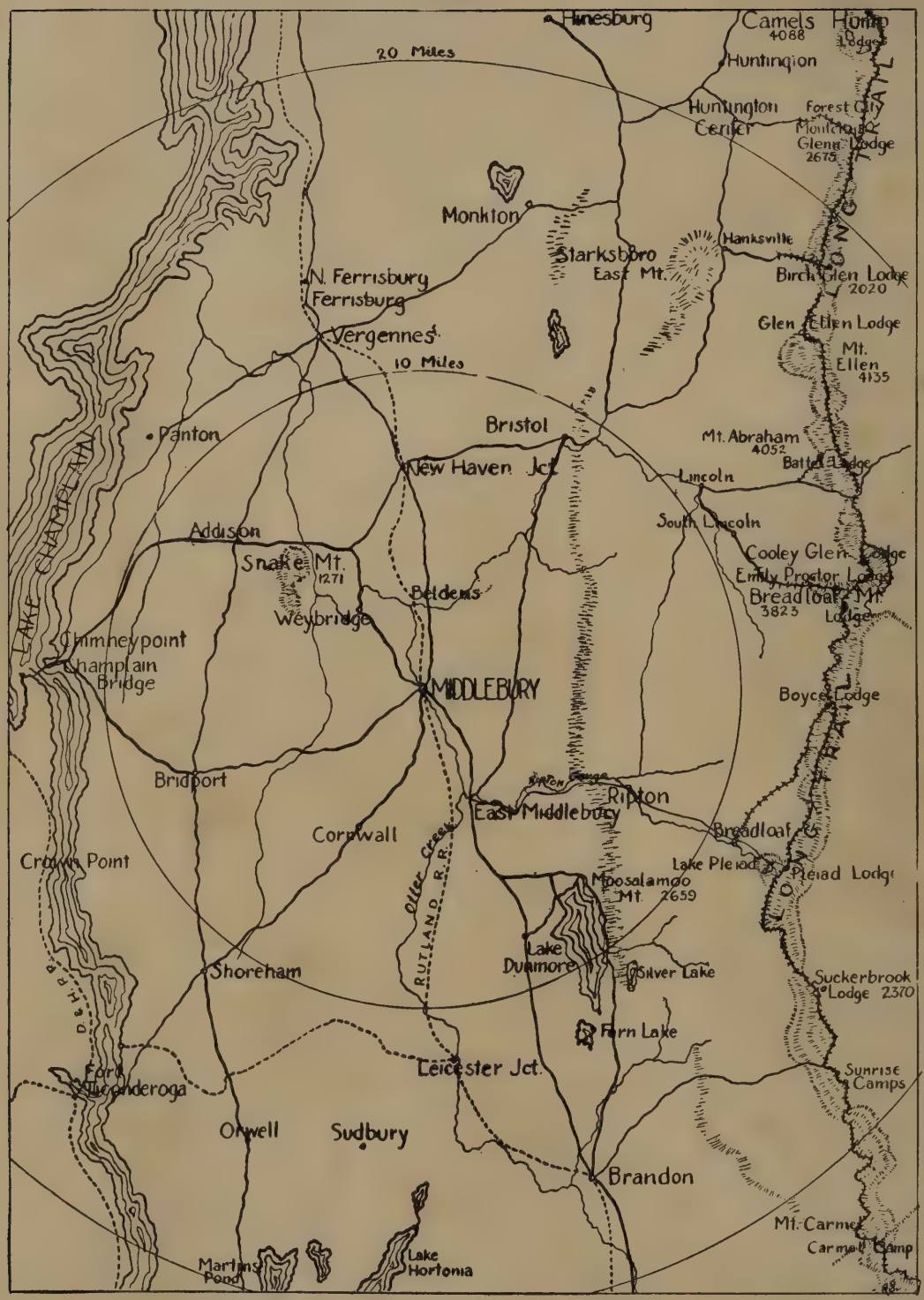
Hinesburg
Camels Hump
4088
Lodge
20 Miles
Huntington
Huntington Center
Forest City
Monticello
Glens Lodge
2675
Monkton
Hanksville
Starksboro
East Mt.
Birch Glen Lodge
2020
N. Ferrisburg
Ferrisburg
Vergennes
Glen Ellen Lodge
Mt. Ellen
4135
10 Miles
Bristol
Panton
Mt. Abraham
4052
Battell Lodge
New Haven Jct.
Lincoln
South Lincoln
Addison
Snake Mt.
1271
Cooley Glen Lodge
Emily Proctor Lodge
Breadloaf Mt.
3825
Lodge
Beldens
Weybridge
Chimney point
Champlain Bridge
MIDDLEBURY
Boyce Lodge
Bridport
Ripton
East Middlebury
Cornwall
Breadloaf
Lake Pleiad
Pleiad Lodge
Crown Point
Moosalamoo Mt.
2659
Otter Creek
RUTLAND R.R.
Lake Dunmore
Silver Lake
Shoreham
Suckerbrook Lodge
2370
Fern Lake
Fort Ticonderoga
Leicester Jct.
Sunrise Camps
Orwell
Sudbury
Brandon
Mt. Carmel
Carmel Camp
Martins Pond
Lake Hortonia

HECKMAN
BINDERY INC.
SEPT 95
ound-To-Please® N. MANCHESTER,
INDIANA 46962